



**Dorset
Council**

Wildlife and Countryside Act 1981

**Dorset Council
County of Dorset Definitive Map and Statement of Rights of Way**

**Dorset Council (Part of Bridleway 33, Stourton Caundle)
Definitive Map and Statement Modification Order 2023**

This Order is made by Dorset Council under section 53(2)(b) of the Wildlife and Countryside Act 1981 ("the Act") because it appears to that authority that the County of Dorset Definitive Map and Statement require modification in consequence of the occurrence of an event specified in section 53(3)(c)(i) namely, that a right of way which is not shown in the map and statement subsists or is reasonably alleged to subsist over land in the area to which the map relates and section 53(3)(c)(iii) namely, that there is no public right of way over land shown in the map and statement as highway of any description or that any other particulars contained in the map and statement require modification.

The authority has consulted with every local authority whose area includes the land to which the Order relates. Dorset Council hereby order that:

1. For the purposes of this Order the relevant date is 08 March 2023
2. The County of Dorset Definitive Map and Statement shall be modified as described in Part I and Part II of the Schedule and shown on the map attached to the Order.
3. This Order shall take effect on the date it is confirmed and may be cited as the "Dorset Council (Part of Bridleway 33, Stourton Caundle) Definitive Map and Statement Modification Order 2023".

Dated this 28th day of APRIL 2023

THE COMMON SEAL OF
DORSET COUNCIL
was fixed in the presence of:-

A handwritten signature in black ink, appearing to read 'Jonathan [unclear]'. The signature is written in a cursive style.



Authorised Signatory

SCHEDULE

(The points specified relate to the map attached to the Order and their positions are identified by national grid references)

Part I

Modification of definitive map Description of way to be added

Part of Bridleway 33, Stourton Caundle

A - B From the existing part of Bridleway 33, Stourton Caundle, at its junction with Bridleway 6, at point A (ST 71161348) north east along a tarmac surfaced track to its junction with Rowden Mill Lane at point B (ST 71181355). The width of this part of Bridleway 33 is 3 metres.

Part II

Modification of definitive statement Variation of particulars of way

Bridleway 33, Stourton Caundle

Delete:

From: ST 71181346 To: ST 71161348

Path no 6 at footbridge to county road (Bowden Mill Lane)

Add:

From: ST 71181346 To: ST 71181355

From its junction with Bridleway 22, Holwell at the parish boundary west across a stone bridge to open grassland and continuing west to its junction with Bridleway 6, Stourton Caundle at ST 71161348. It continues north east along a tarmac surfaced track to its junction with Rowden Mill Lane. The width varies: 1.9 metres at ST 71181346 widening to 3 metres between ST 71161348 and ST 71181355.

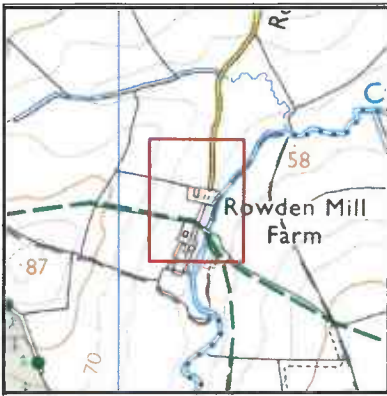

**STOURTON CAUNDLE
PARISH**

ROWDEN MILL LANE

GRID REFERENCES:
A - ST 71161348
B - ST 71181355

ROWDEN MILL HOUSE

KEY:
UNAFFFECTED BRIDLEWAYS
PART OF BRIDLEWAY 33 TO BE ADDED
A B
PARISH BOUNDARY

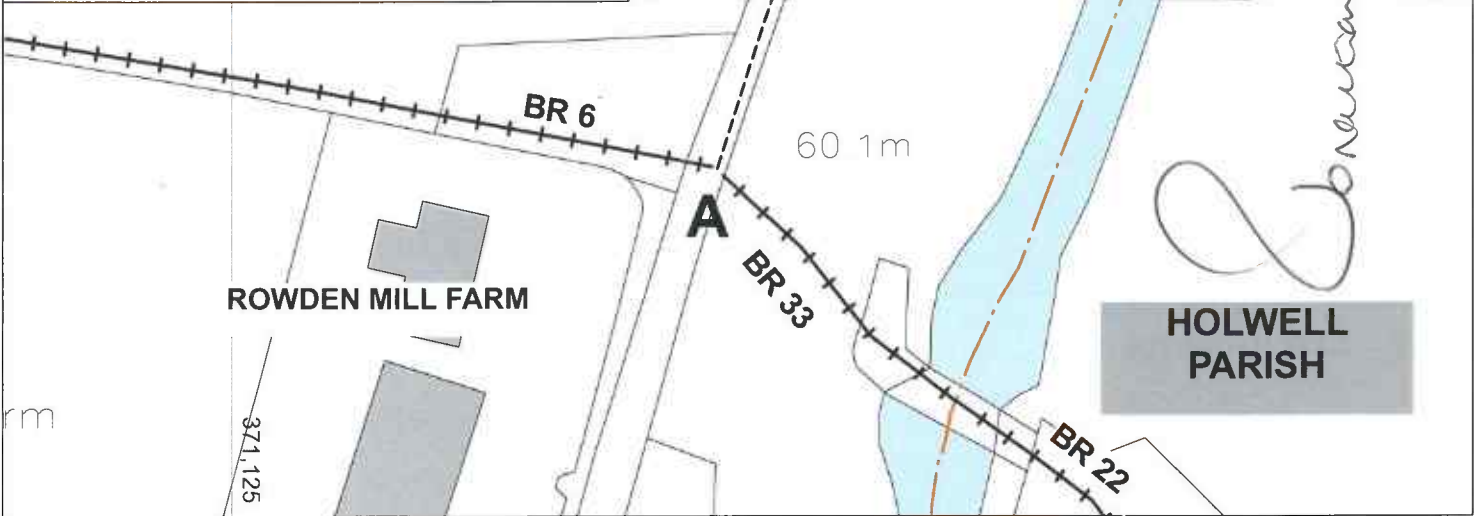

DORSET COUNCIL (PART OF BRIDLEWAY 33, STOURTON CAUNDLE) DEFINITIVE MAP AND STATEMENT MODIFICATION ORDER 2023

Ref: T721/22/3
Date: 26/04/2023
Drawn by: SP
Scale: 1:600
Cent X: 371,165
Cent Y: 113,534

© Crown copyright and database rights 2023
OS 0100060963. Aerial Photography © UKPerspectives 2002 & © Getmapping 2005, 2009 & 2014. © Getmapping Plc and Bluesky International Limited (2017 onwards)

