

West Dorset, Weymouth and Portland Local Plan ECON2 Key Employment Site – Mount Pleasant, Weymouth

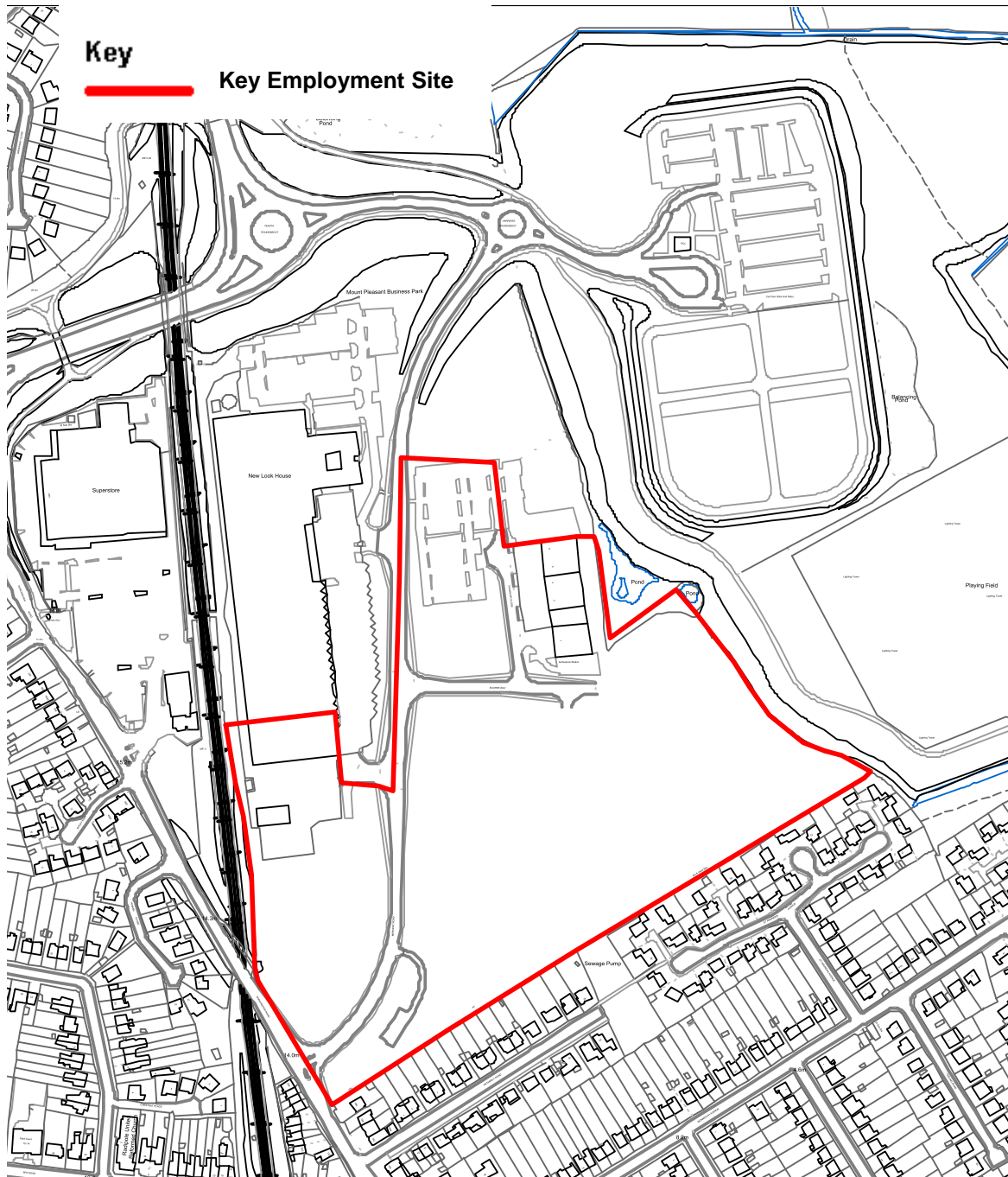

© Crown Copyright and database right (2012). Ordnance Survey Licence number 100024307

© West Dorset District Council 2012

© Crown Copyright and database right (2012). Ordnance Survey Licence number 100019690

© Weymouth and Portland Borough Council 2012

Land needed for strategic landscaping and infrastructure such as new roads and drainage associated with development may take place outside the boundaries identified.

**West Dorset, Weymouth and Portland Local Plan
ECON2 Key Employment Site – Portland Port, Portland**

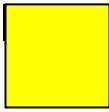

[As proposed to be modified](#)



© Crown Copyright and database right (2012). Ordnance Survey Licence number 100024307

© West Dorset District Council 2012

© Crown Copyright and database right (2012). Ordnance Survey Licence number 100019690

© Weymouth and Portland Borough Council 2012

Land needed for strategic landscaping and infrastructure such as new roads and drainage associated with development may take place outside the boundaries identified.

West Dorset, Weymouth and Portland Local Plan
ECON2 Key Employment Site – Southwell Business Park, Portland
[As proposed to be modified](#)

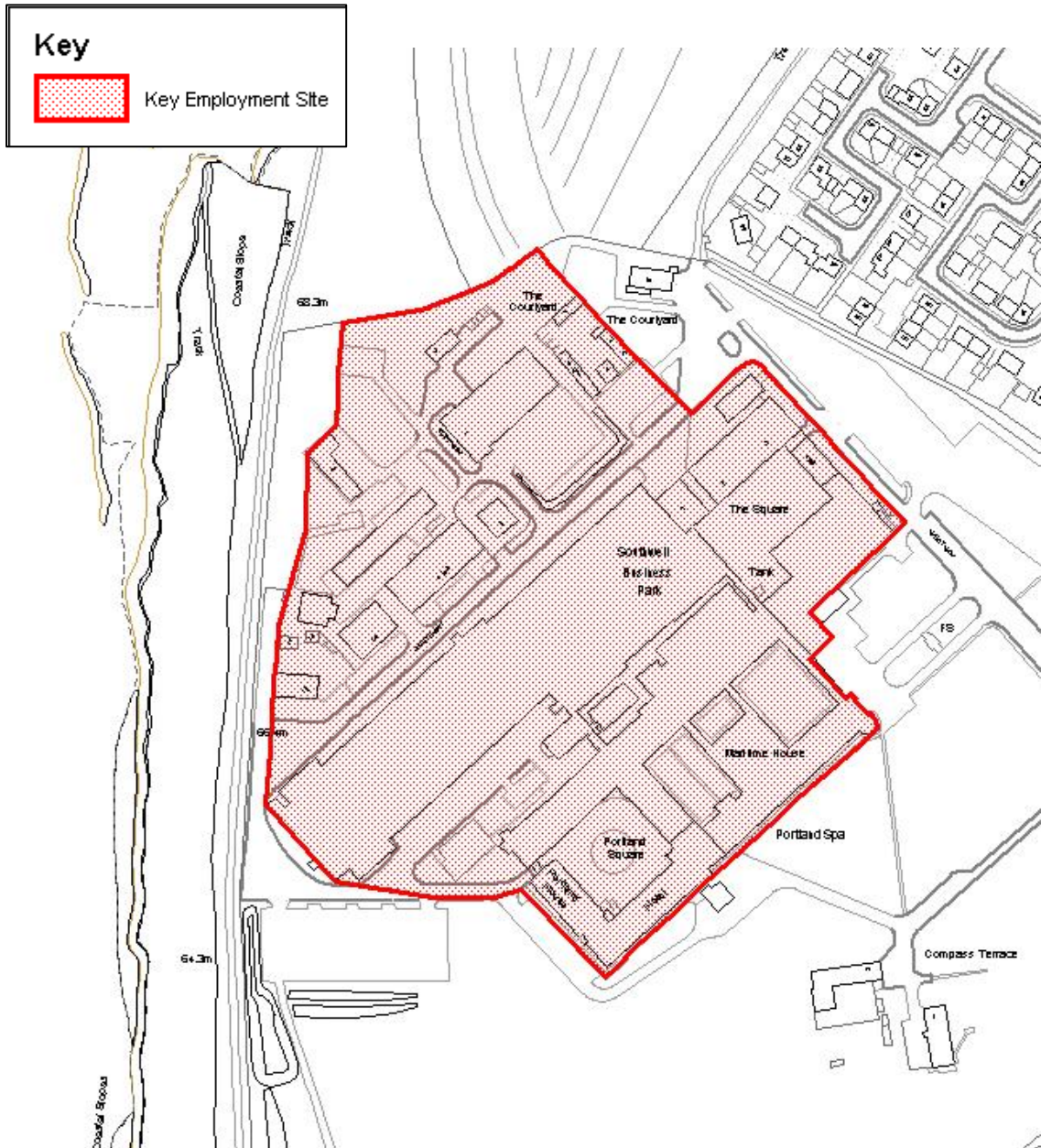

© Crown Copyright and database right (2012). Ordnance Survey Licence number 100024307
© West Dorset District Council 2012
© Crown Copyright and database right (2012). Ordnance Survey Licence number 100019690
© Weymouth and Portland Borough Council 2012

Land needed for strategic landscaping and infrastructure such as new roads and drainage associated with development may take place outside the boundaries identified.

West Dorset, Weymouth and Portland Local Plan
ECON2 Key Employment Site – Inmosthay Industrial Estate, Portland
[As proposed to be modified](#)

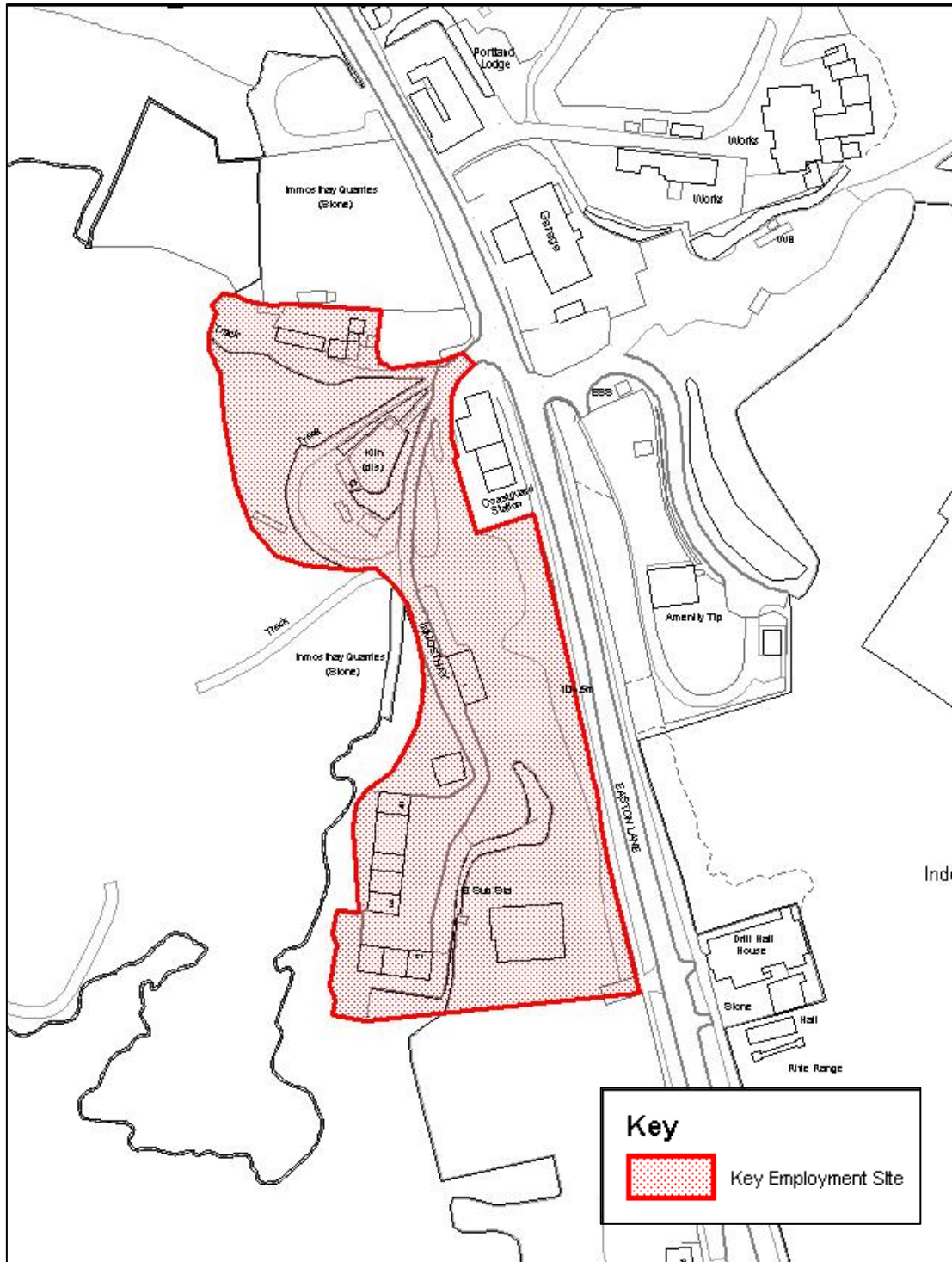

© Crown Copyright and database right (2012). Ordnance Survey Licence number 100024307
© West Dorset District Council 2012
© Crown Copyright and database right (2012). Ordnance Survey Licence number 100019690
© Weymouth and Portland Borough Council 2012

Land needed for strategic landscaping and infrastructure such as new roads and drainage associated with development may take place outside the boundaries identified.

West Dorset, Weymouth and Portland Local Plan
ECON2 Key Employment Site – Tradecroft Industrial Estate, Portland
[As proposed to be modified](#)

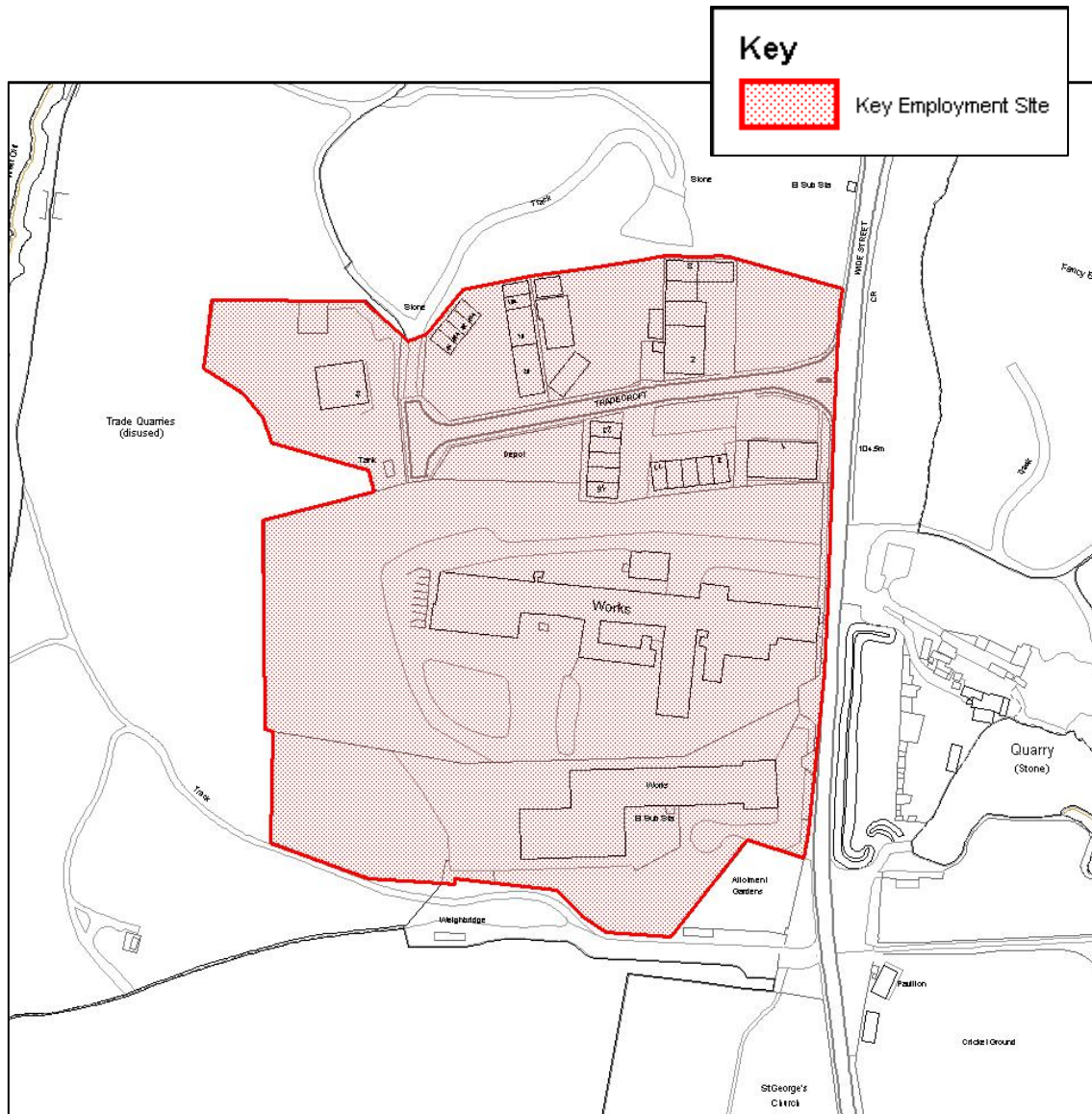

© Crown Copyright and database right (2012). Ordnance Survey Licence number 100024307
© West Dorset District Council 2012
© Crown Copyright and database right (2012). Ordnance Survey Licence number 100019690
© Weymouth and Portland Borough Council 2012

Land needed for strategic landscaping and infrastructure such as new roads and drainage associated with development may take place outside the boundaries identified.

West Dorset, Weymouth and Portland Local Plan ECON2 Key Employment Site - Granby Industrial Estate, Chickerell

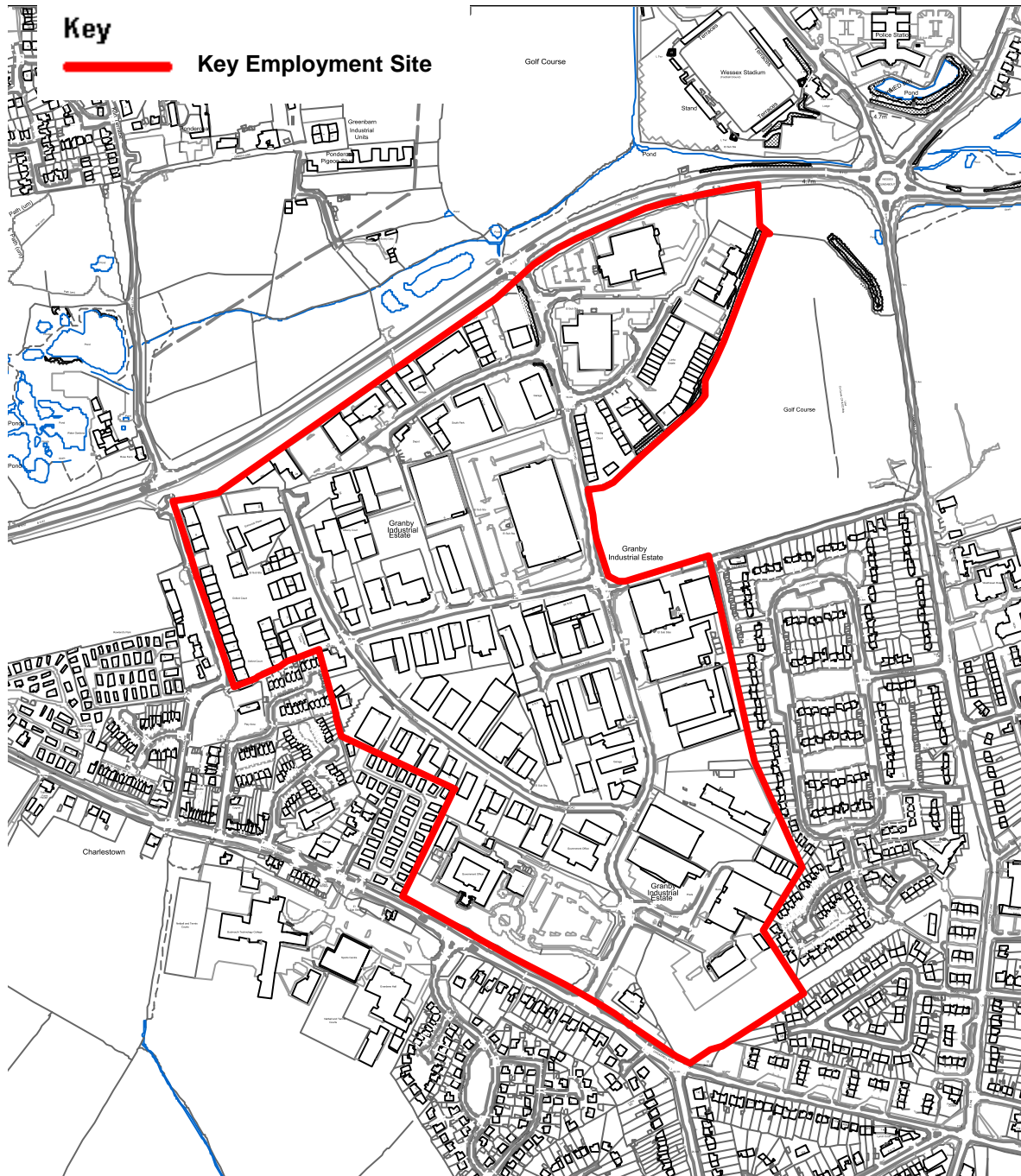

© Crown Copyright and database right (2012). Ordnance Survey Licence number 100024307

© West Dorset District Council 2012

© Crown Copyright and database right (2012). Ordnance Survey Licence number 100019690

© Weymouth and Portland Borough Council 2012

Land needed for strategic landscaping and infrastructure such as new roads and drainage associated with development may take place outside the boundaries identified.

West Dorset, Weymouth and Portland Local Plan ECON2 Key Employment Site - Link Park, Chickerell

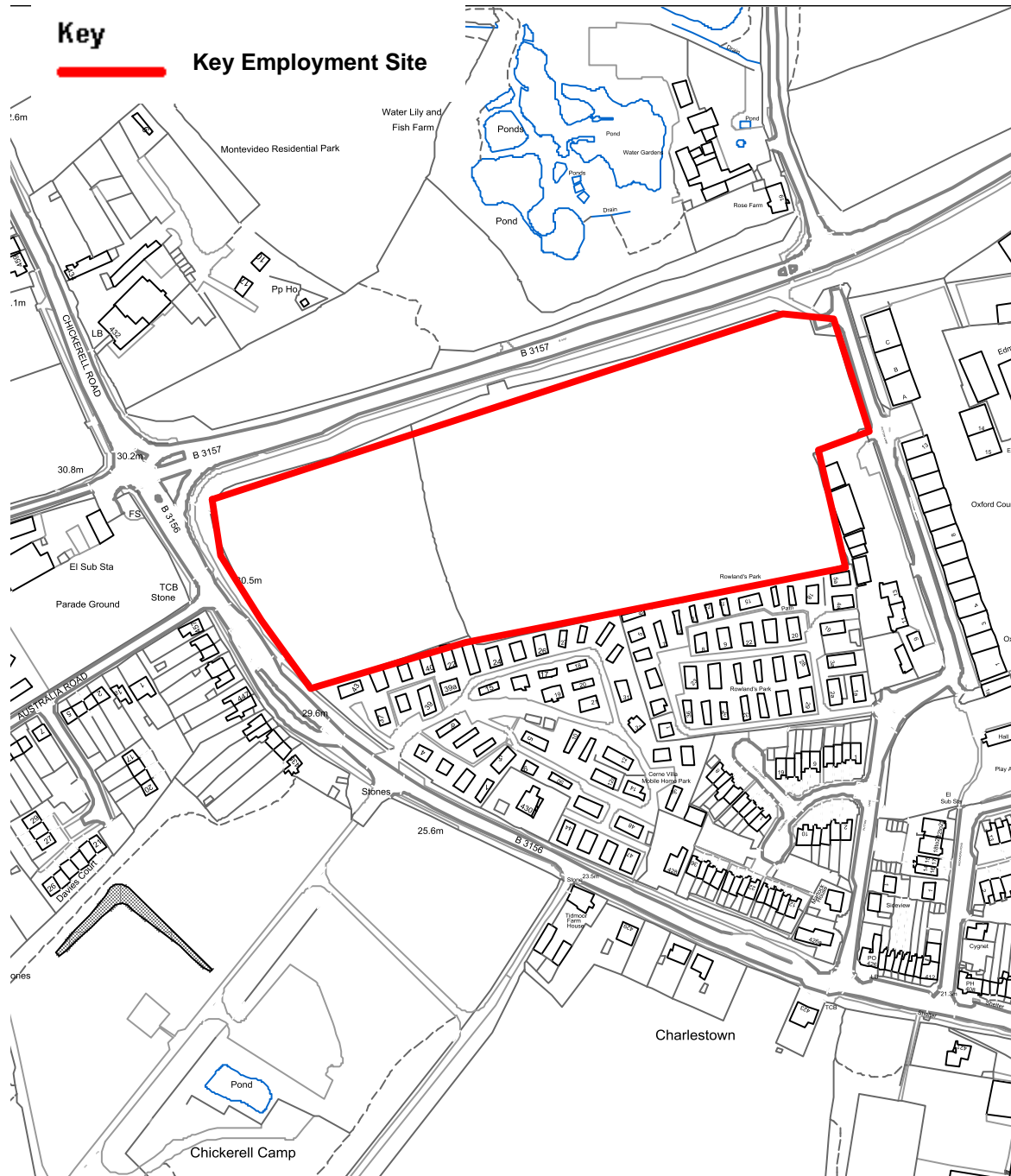

© Crown Copyright and database right (2012). Ordnance Survey Licence number 100024307
© West Dorset District Council 2012
© Crown Copyright and database right (2012). Ordnance Survey Licence number 100019690
© Weymouth and Portland Borough Council 2012

Land needed for strategic landscaping and infrastructure such as new roads and drainage associated with development may take place outside the boundaries identified.

West Dorset, Weymouth and Portland Local Plan ECON2 Key Employment Site - Parkway Farm Business Park, Poundbury, Dorchester

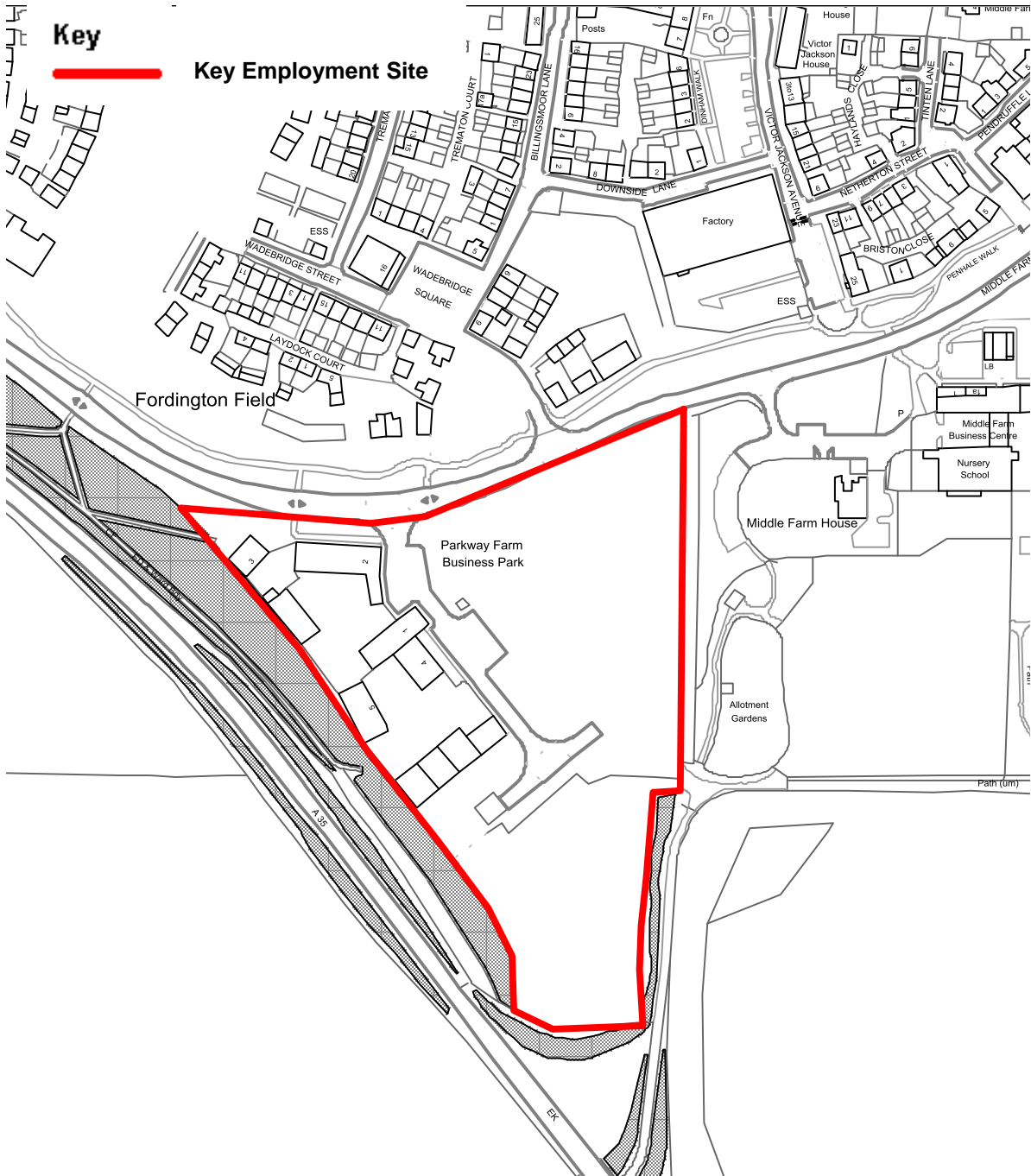

© Crown Copyright and database right (2012). Ordnance Survey Licence number 100024307
© West Dorset District Council 2012
© Crown Copyright and database right (2012). Ordnance Survey Licence number 100019690
© Weymouth and Portland Borough Council 2012

Land needed for strategic landscaping and infrastructure such as new roads and drainage associated with development may take place outside the boundaries identified.

West Dorset, Weymouth and Portland Local Plan ECON2 Key Employment Site - Poundbury West Industrial Estate, Dorchester



© Crown Copyright and database right (2012). Ordnance Survey Licence number 100024307
© West Dorset District Council 2012
© Crown Copyright and database right (2012). Ordnance Survey Licence number 100019690
© Weymouth and Portland Borough Council 2012

Land needed for strategic landscaping and infrastructure such as new roads and drainage associated with development may take place outside the boundaries identified.

West Dorset, Weymouth and Portland Local Plan ECON2 Key Employment Site - Loudsmill Industrial Estate, Dorchester

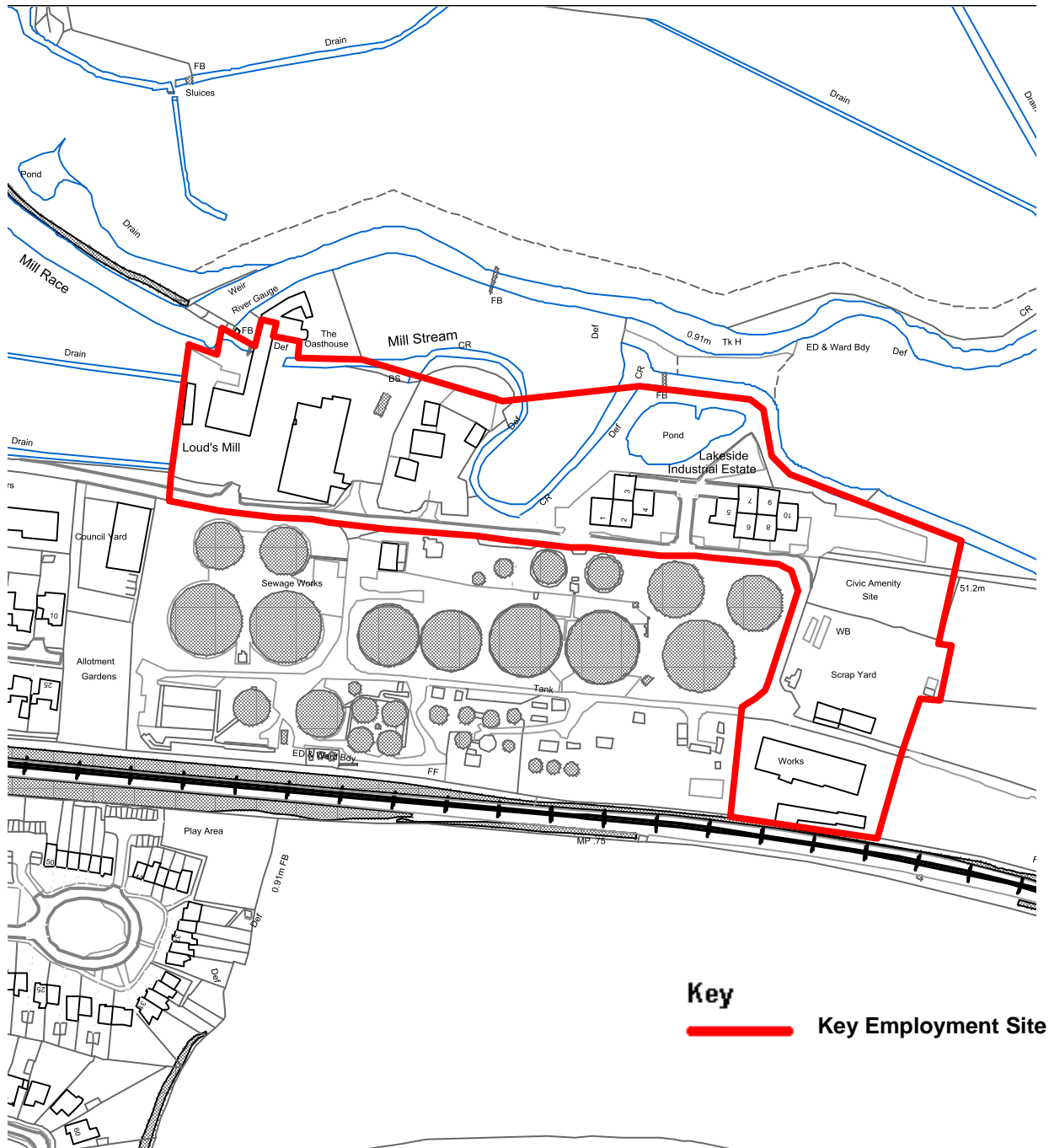

© Crown Copyright and database right (2012). Ordnance Survey Licence number 100024307
© West Dorset District Council 2012
© Crown Copyright and database right (2012). Ordnance Survey Licence number 100019690
© Weymouth and Portland Borough Council 2012

Land needed for strategic landscaping and infrastructure such as new roads and drainage associated with development may take place outside the boundaries identified.

West Dorset, Weymouth and Portland Local Plan ECON2 Key Employment Site - Great Western Industrial Estate, Dorchester

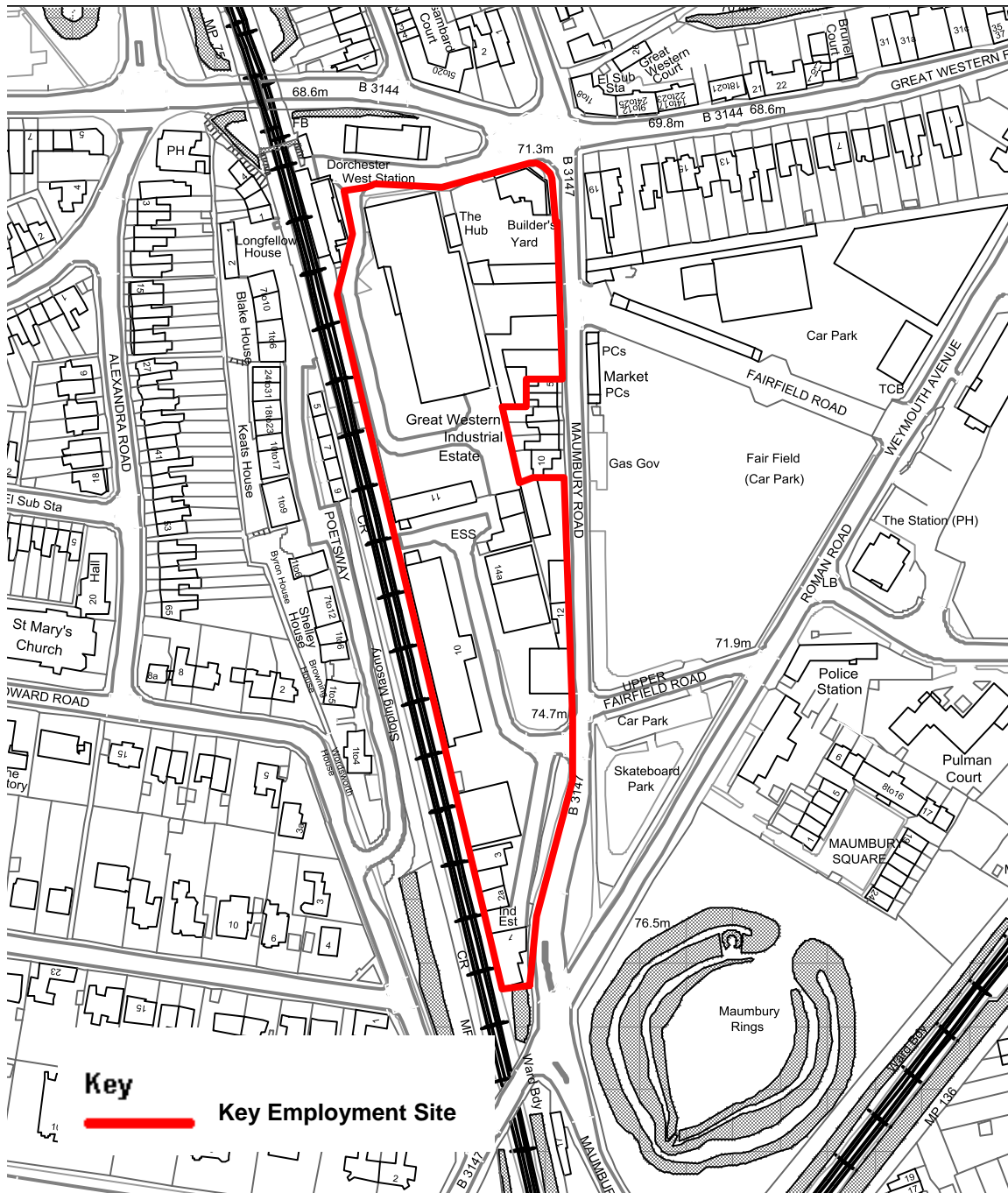

© Crown Copyright and database right (2012). Ordnance Survey Licence number 100024307
 © West Dorset District Council 2012
 © Crown Copyright and database right (2012). Ordnance Survey Licence number 100019690
 © Weymouth and Portland Borough Council 2012

Land needed for strategic landscaping and infrastructure such as new roads and drainage associated with development may take place outside the boundaries identified.

West Dorset, Weymouth and Portland Local Plan ECON2 Key Employment Site - Railway Triangle Industrial Estate, Dorchester

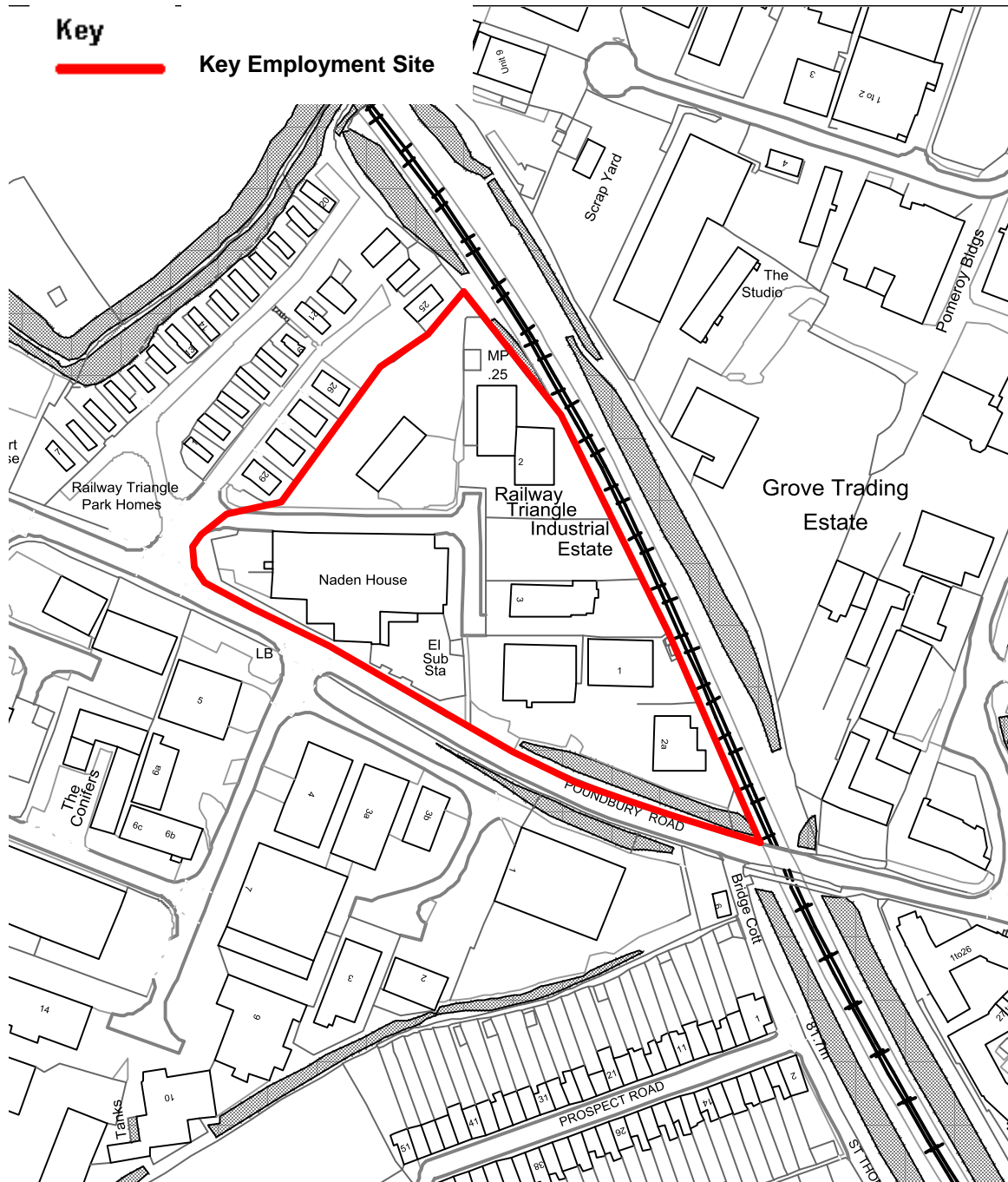

© Crown Copyright and database right (2012). Ordnance Survey Licence number 100024307

© West Dorset District Council 2012

© Crown Copyright and database right (2012). Ordnance Survey Licence number 100019690

© Weymouth and Portland Borough Council 2012

Land needed for strategic landscaping and infrastructure such as new roads and drainage associated with development may take place outside the boundaries identified.

West Dorset, Weymouth and Portland Local Plan
ECON2 Land at Crossways, Crossways

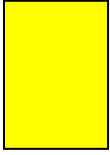

© Crown Copyright and database right (2012). Ordnance Survey Licence number 100024307
© West Dorset District Council 2012
© Crown Copyright and database right (2012). Ordnance Survey Licence number 100019690
© Weymouth and Portland Borough Council 2012

Land needed for strategic landscaping and infrastructure such as new roads and drainage associated with development may take place outside the boundaries identified.

West Dorset, Weymouth and Portland Local Plan

ECON2 Key Employment Site - North Mills Trading Estate, Bridport

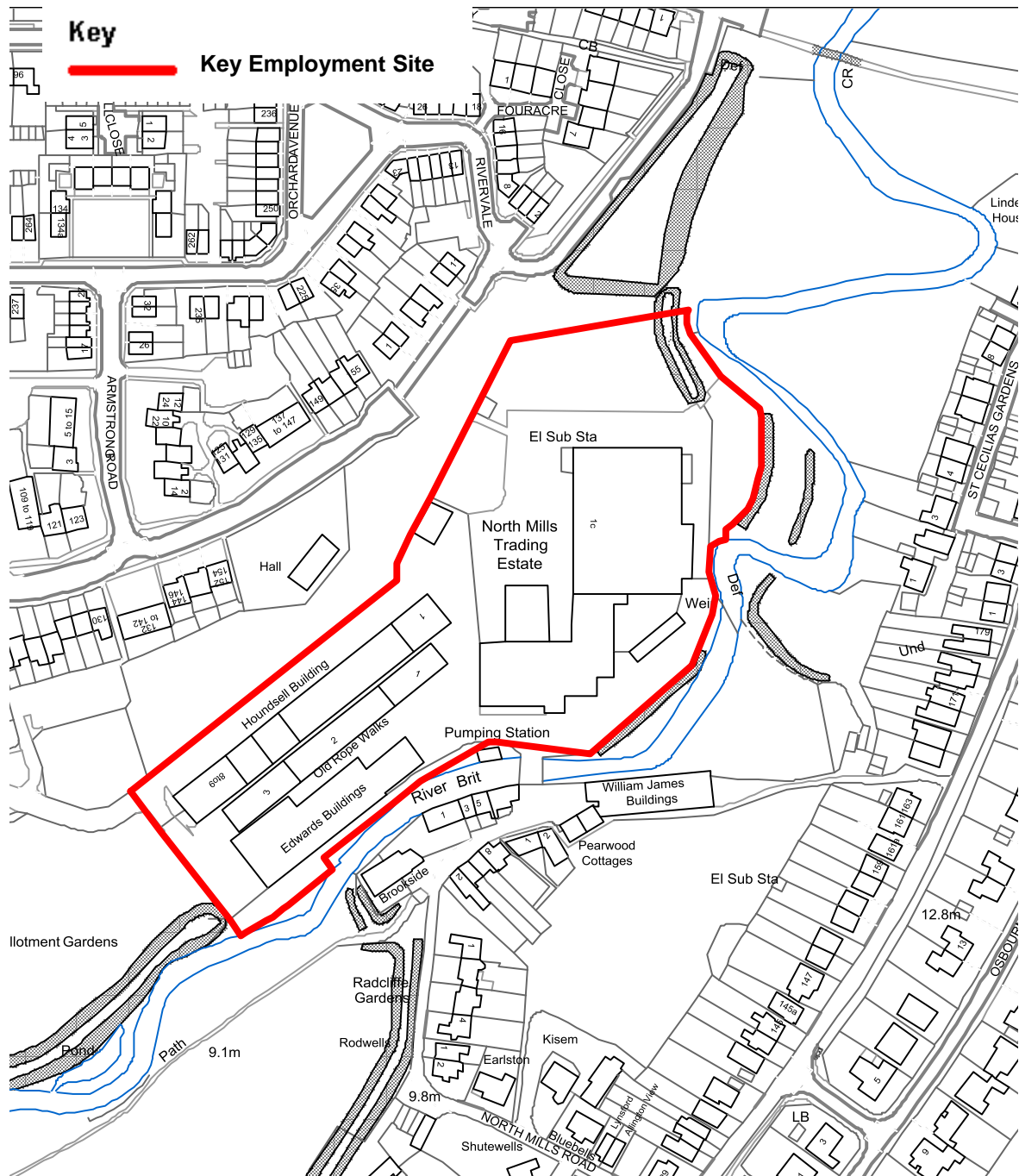

© Crown Copyright and database right (2012). Ordnance Survey Licence number 100024307
 © West Dorset District Council 2012
 © Crown Copyright and database right (2012). Ordnance Survey Licence number 100019690
 © Weymouth and Portland Borough Council 2012

Land needed for strategic landscaping and infrastructure such as new roads and drainage associated with development may take place outside the boundaries identified.

West Dorset, Weymouth and Portland Local Plan ECON2 Key Employment Site - Amsafe Factory, Bridport

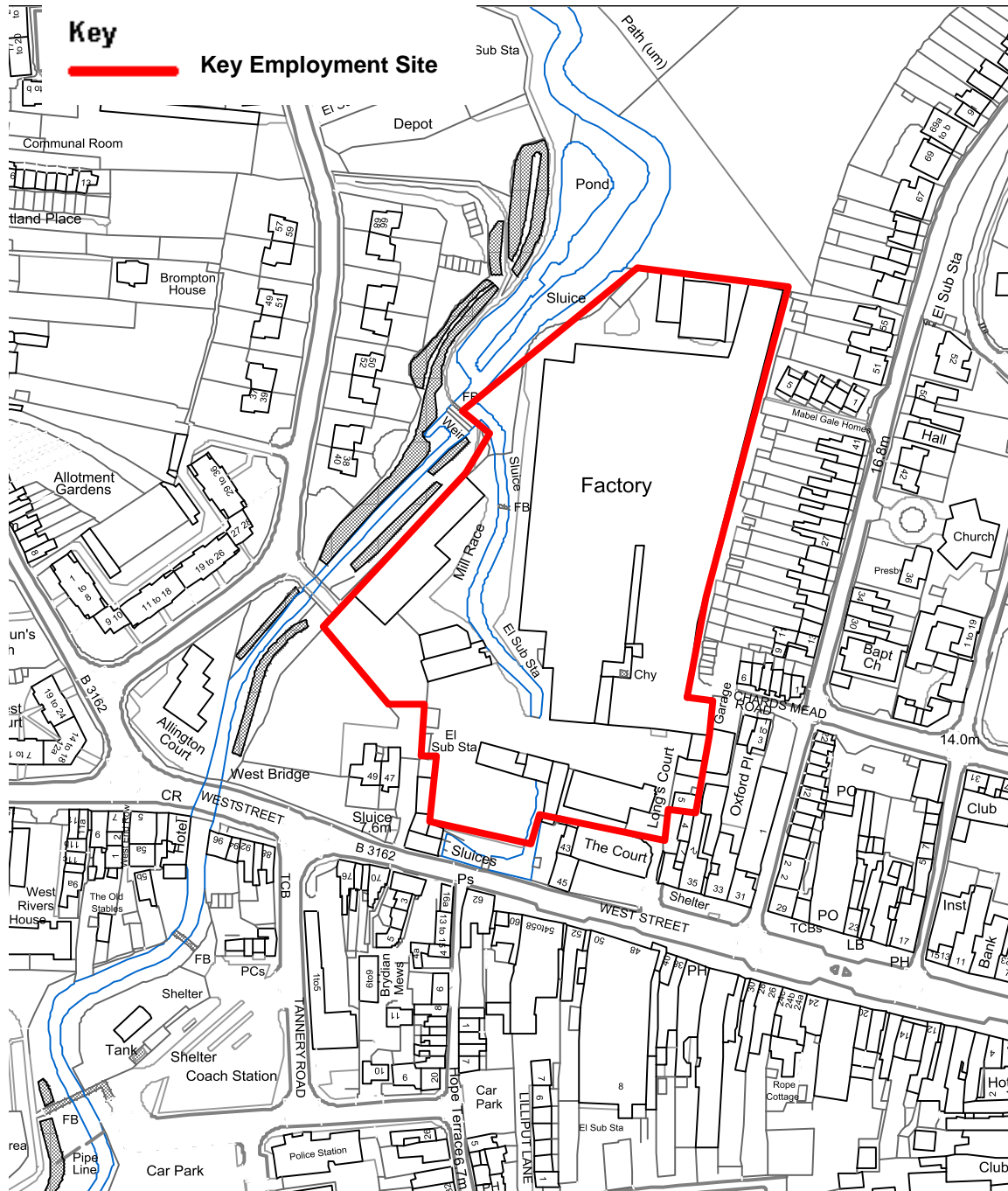

© Crown Copyright and database right (2012). Ordnance Survey Licence number 100024307
 © West Dorset District Council 2012
 © Crown Copyright and database right (2012). Ordnance Survey Licence number 100019690
 © Weymouth and Portland Borough Council 2012

Land needed for strategic landscaping and infrastructure such as new roads and drainage associated with development may take place outside the boundaries identified.

West Dorset, Weymouth and Portland Local Plan ECON2 Key Employment Site - Crepe Farm Business Park, Bridport

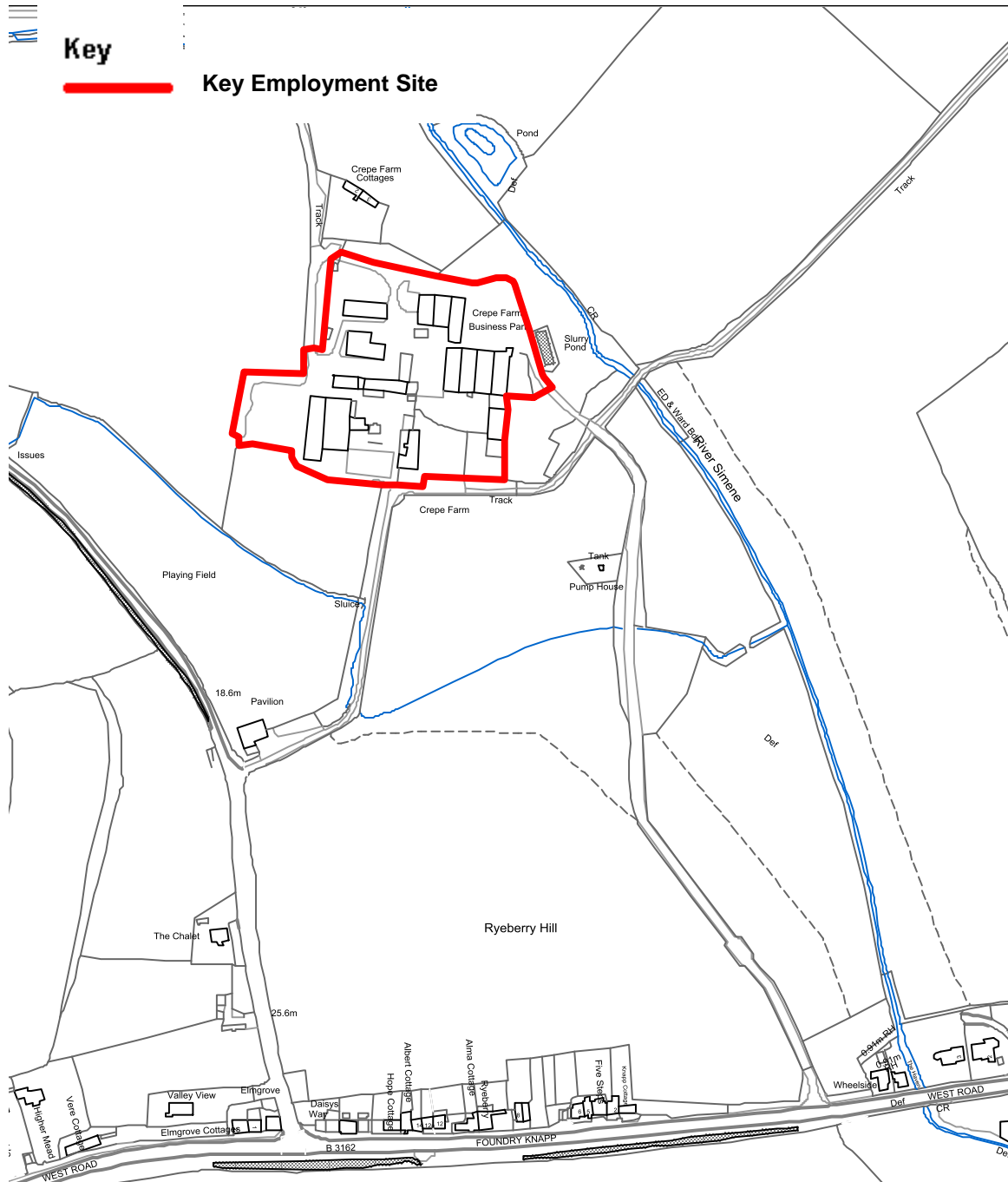

© Crown Copyright and database right (2012). Ordnance Survey Licence number 100024307
 © West Dorset District Council 2012
 © Crown Copyright and database right (2012). Ordnance Survey Licence number 100019690
 © Weymouth and Portland Borough Council 2012

Land needed for strategic landscaping and infrastructure such as new roads and drainage associated with development may take place outside the boundaries identified.

West Dorset, Weymouth and Portland Local Plan

ECON2 Key Employment Site - Pymore Mills Industrial Estate, Bridport

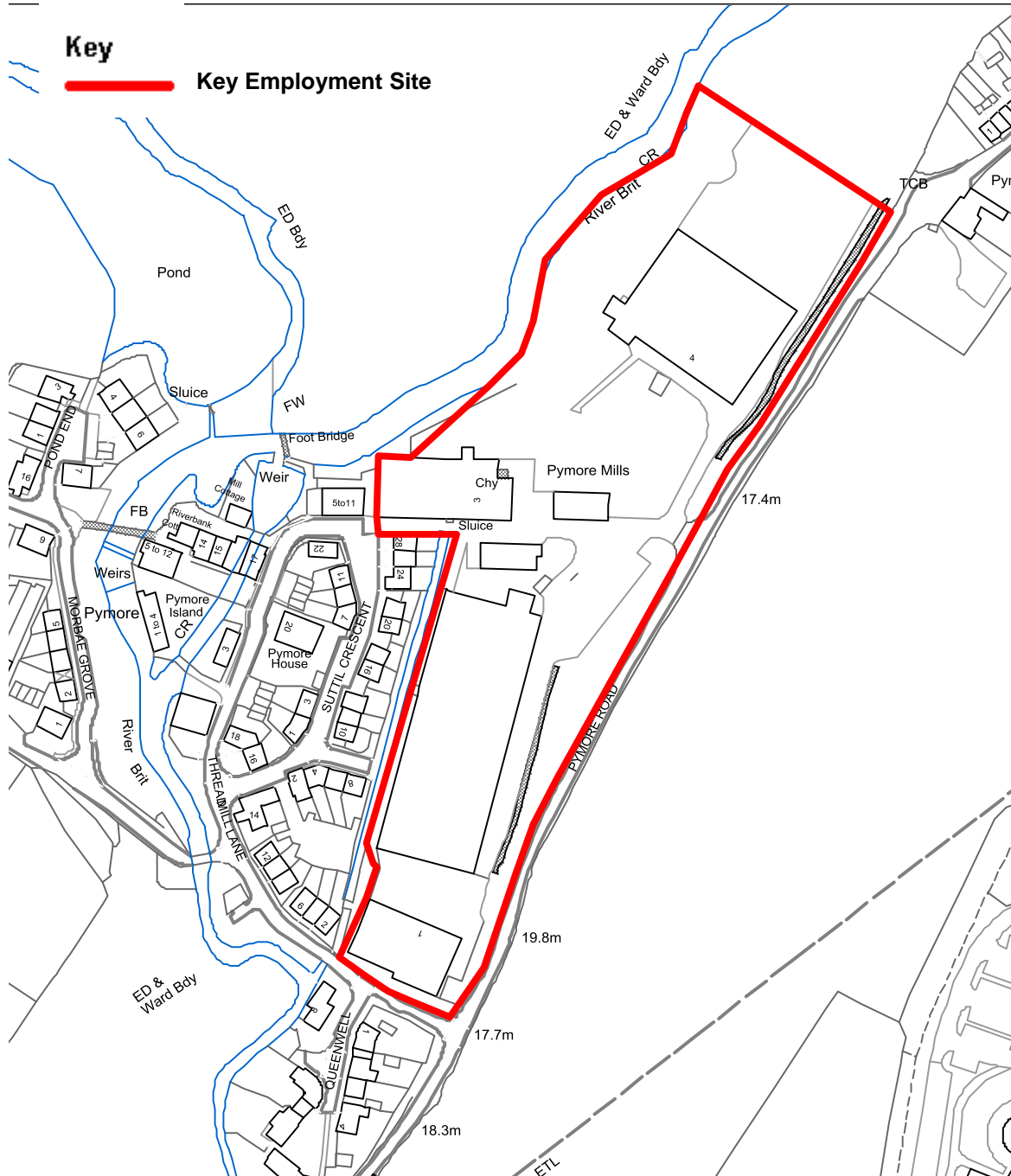

© Crown Copyright and database right (2012). Ordnance Survey Licence number 100024307
 © West Dorset District Council 2012
 © Crown Copyright and database right (2012). Ordnance Survey Licence number 100019690
 © Weymouth and Portland Borough Council 2012

Land needed for strategic landscaping and infrastructure such as new roads and drainage associated with development may take place outside the boundaries identified.

West Dorset, Weymouth and Portland Local Plan

ECON2 Key Employment Site - Broadwindsor Road Business Park, Beaminster

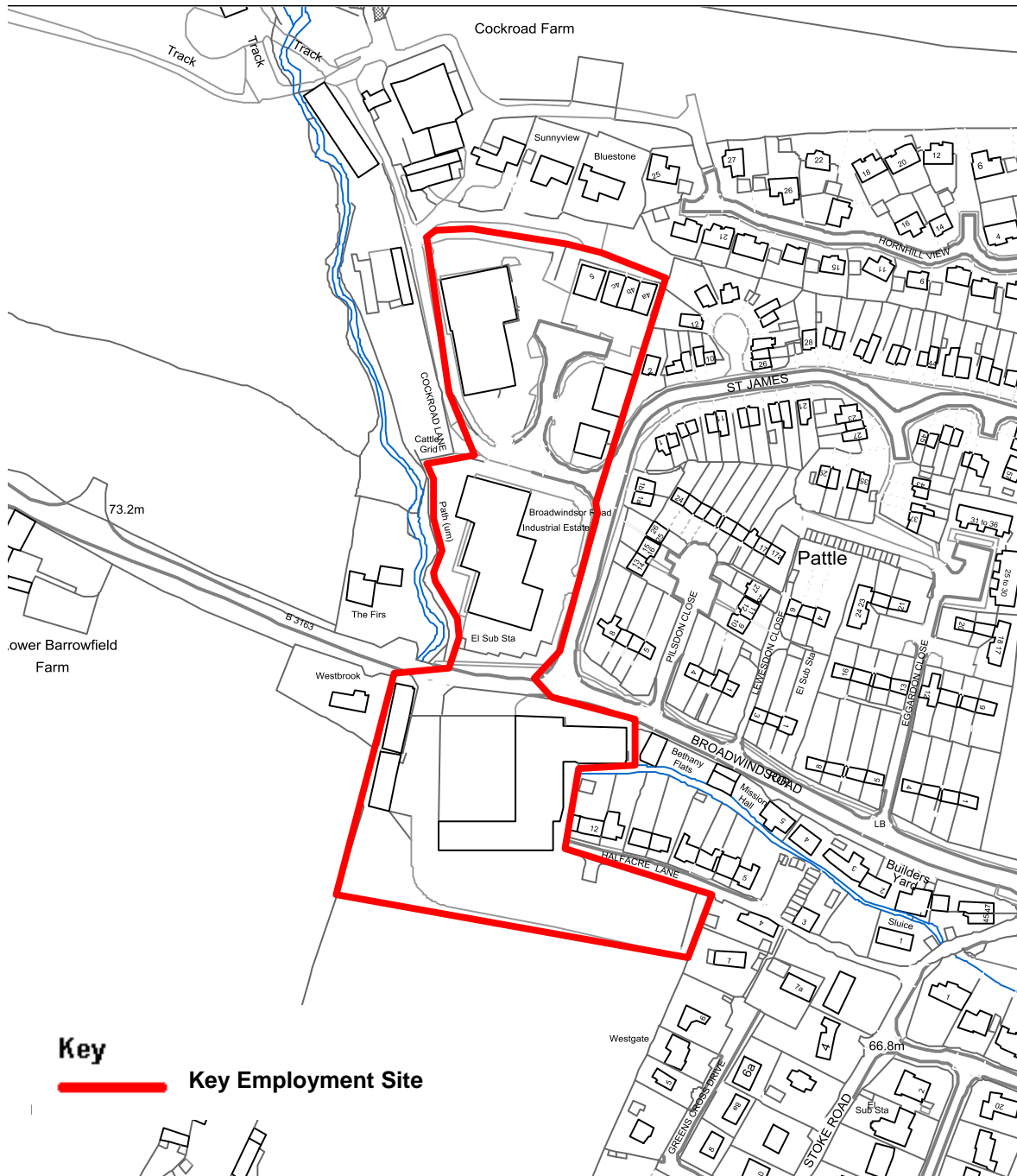

© Crown Copyright and database right (2012). Ordnance Survey Licence number 100024307
 © West Dorset District Council 2012
 © Crown Copyright and database right (2012). Ordnance Survey Licence number 100019690
 © Weymouth and Portland Borough Council 2012

Land needed for strategic landscaping and infrastructure such as new roads and drainage associated with development may take place outside the boundaries identified.

West Dorset, Weymouth and Portland Local Plan ECON2 Key Employment Site - Horn Park Quarry Business Park, Beaminster

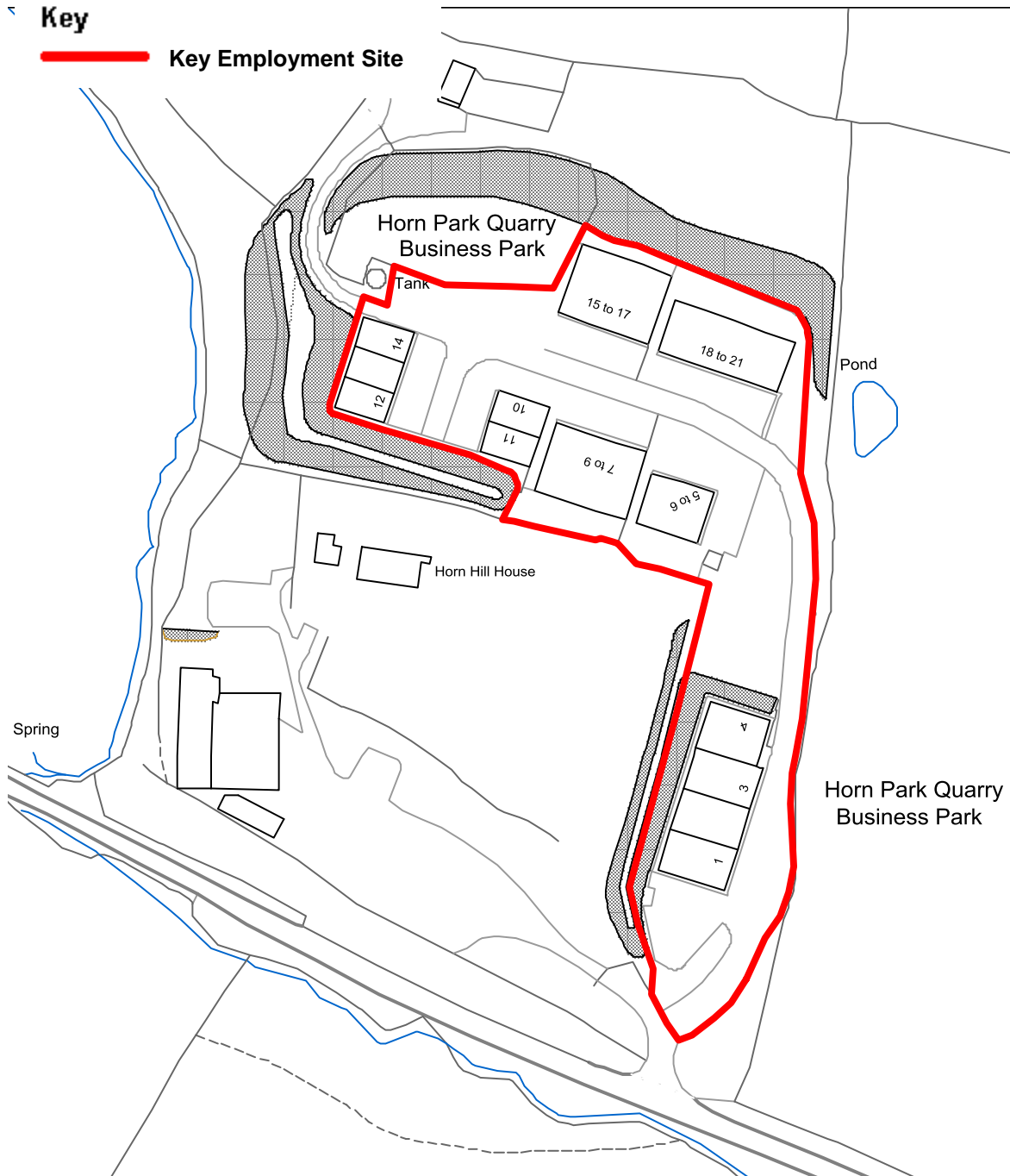

© Crown Copyright and database right (2012). Ordnance Survey Licence number 100024307
© West Dorset District Council 2012
© Crown Copyright and database right (2012). Ordnance Survey Licence number 100019690
© Weymouth and Portland Borough Council 2012

Land needed for strategic landscaping and infrastructure such as new roads and drainage associated with development may take place outside the boundaries identified.

West Dorset, Weymouth and Portland Local Plan ECON2 Key Employment Site - Danisco, Beaminster

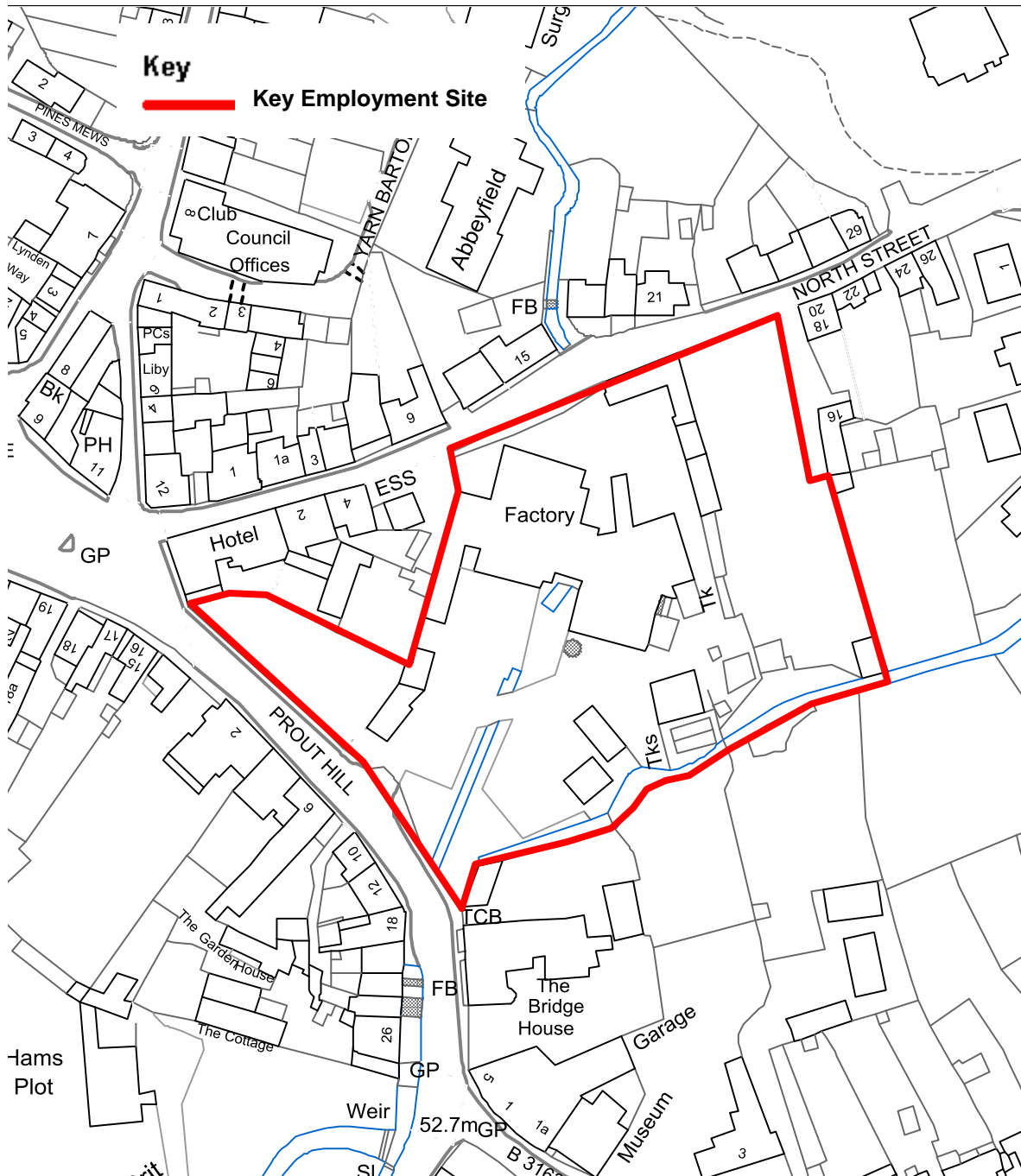

© Crown Copyright and database right (2012). Ordnance Survey Licence number 100024307
© West Dorset District Council 2012
© Crown Copyright and database right (2012). Ordnance Survey Licence number 100019690
© Weymouth and Portland Borough Council 2012

Land needed for strategic landscaping and infrastructure such as new roads and drainage associated with development may take place outside the boundaries identified.

West Dorset, Weymouth and Portland Local Plan ECON2 Key Employment Site - Land at Lane End, Beaminster

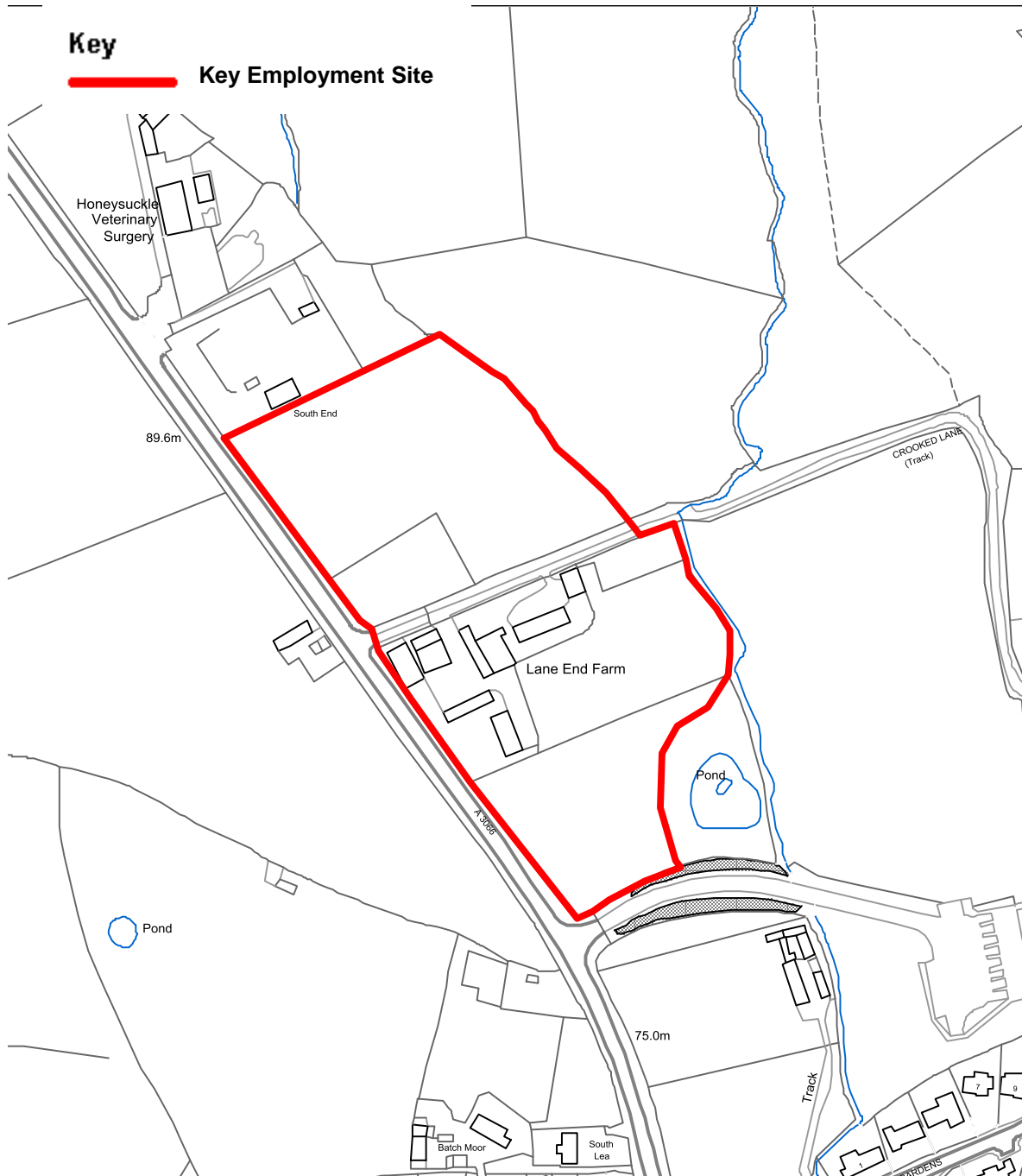

© Crown Copyright and database right (2012). Ordnance Survey Licence number 100024307

© West Dorset District Council 2012

© Crown Copyright and database right (2012). Ordnance Survey Licence number 100019690

© Weymouth and Portland Borough Council 2012

Land needed for strategic landscaping and infrastructure such as new roads and drainage associated with development may take place outside the boundaries identified.

West Dorset, Weymouth and Portland Local Plan

ECON2 Key Employment Site - Uplyme Business Park and Lyme Regis Industrial Estate

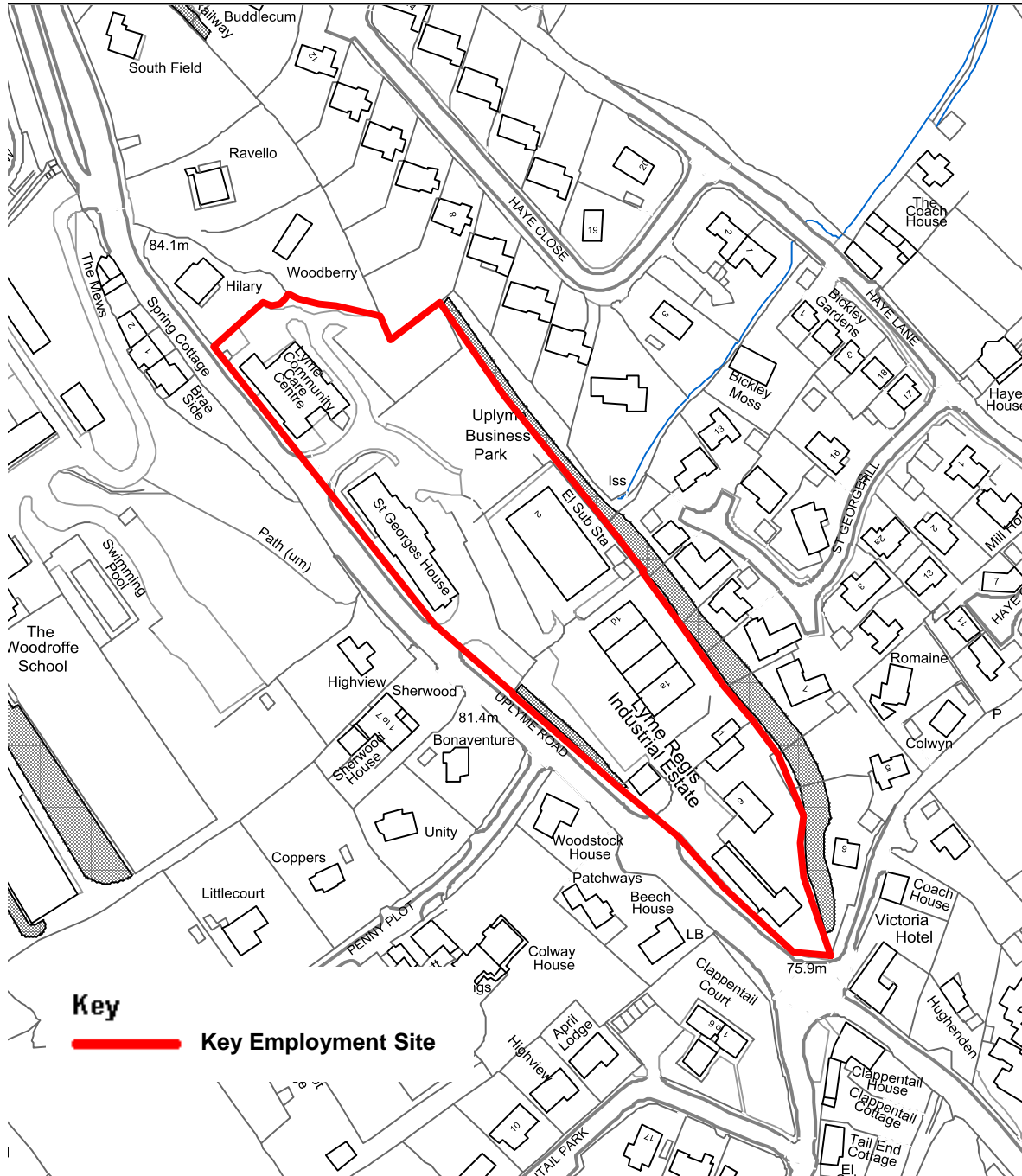

© Crown Copyright and database right (2012). Ordnance Survey Licence number 100024307
 © West Dorset District Council 2012
 © Crown Copyright and database right (2012). Ordnance Survey Licence number 100019690
 © Weymouth and Portland Borough Council 2012

Land needed for strategic landscaping and infrastructure such as new roads and drainage associated with development may take place outside the boundaries identified.

West Dorset, Weymouth and Portland Local Plan

ECON2 Key Employment Site - Coldharbour Business Park, Sherborne

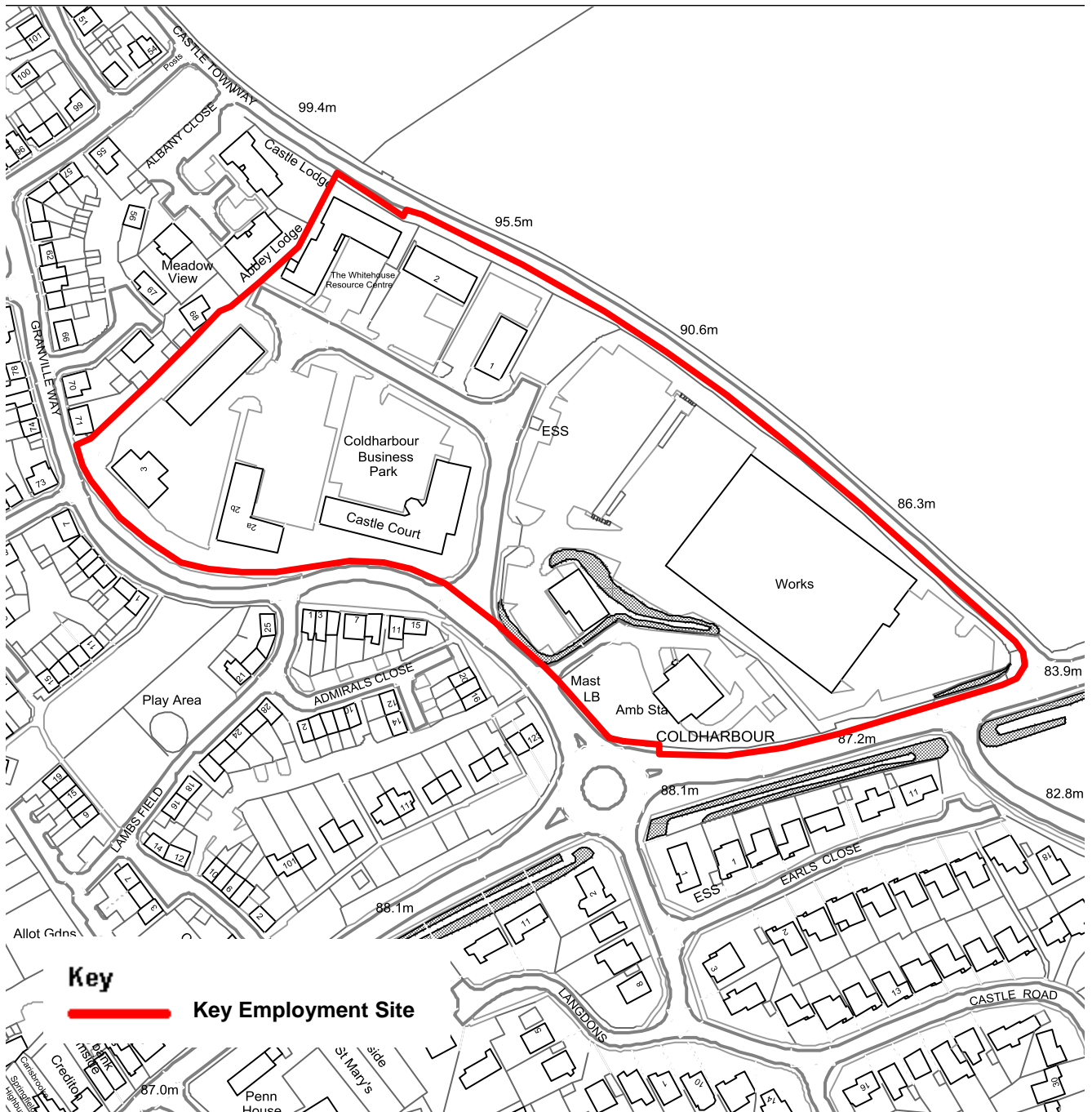

© Crown Copyright and database right (2012). Ordnance Survey Licence number 100024307
 © West Dorset District Council 2012
 © Crown Copyright and database right (2012). Ordnance Survey Licence number 100019690
 © Weymouth and Portland Borough Council 2012

Land needed for strategic landscaping and infrastructure such as new roads and drainage associated with development may take place outside the boundaries identified.

West Dorset, Weymouth and Portland Local Plan ECON2 Key Employment Site - South Western Business Park, Sherborne

[As proposed to be modified](#)

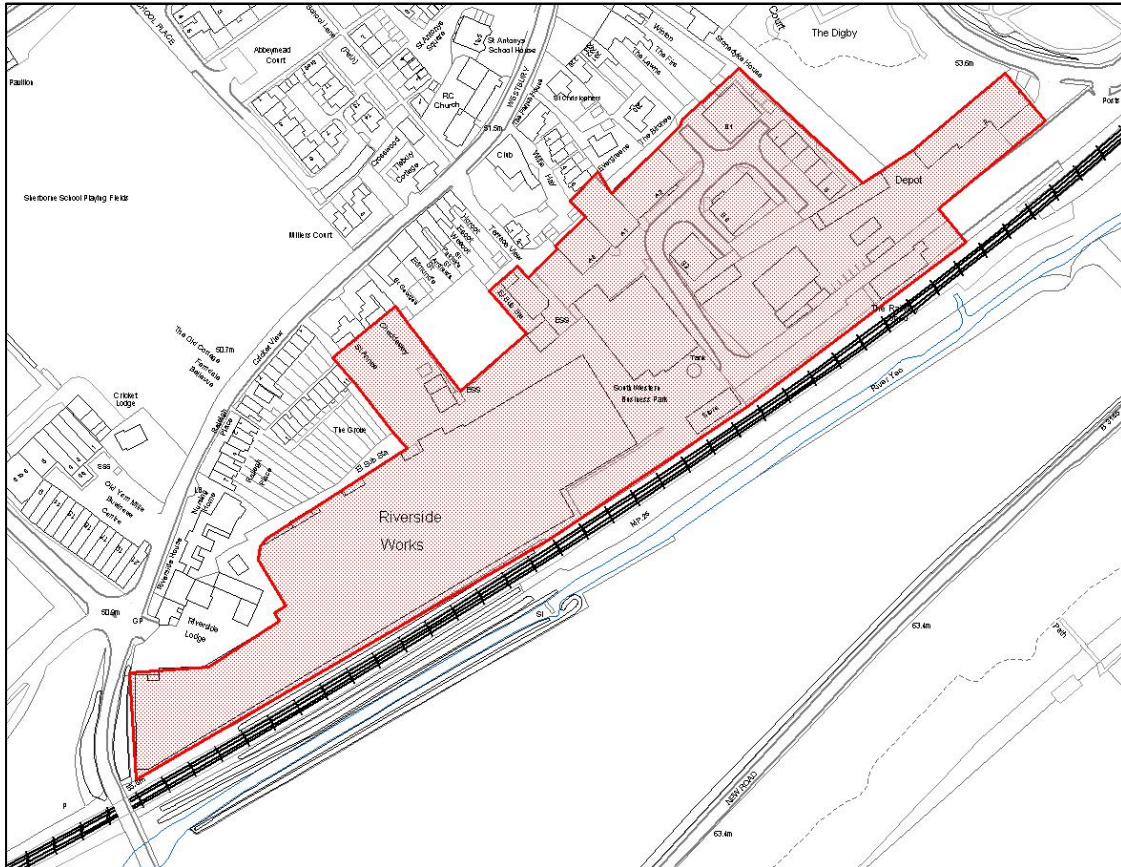

© Crown Copyright and database right (2012). Ordnance Survey Licence number 100024307

© West Dorset District Council 2012

© Crown Copyright and database right (2012). Ordnance Survey Licence number 100019690

© Weymouth and Portland Borough Council 2012

Land needed for strategic landscaping and infrastructure such as new roads and drainage associated with development may take place outside the boundaries identified.

West Dorset, Weymouth and Portland Local Plan

ECON2 Key Employment Site - Roman Hill Trading Estate, Broadmayne

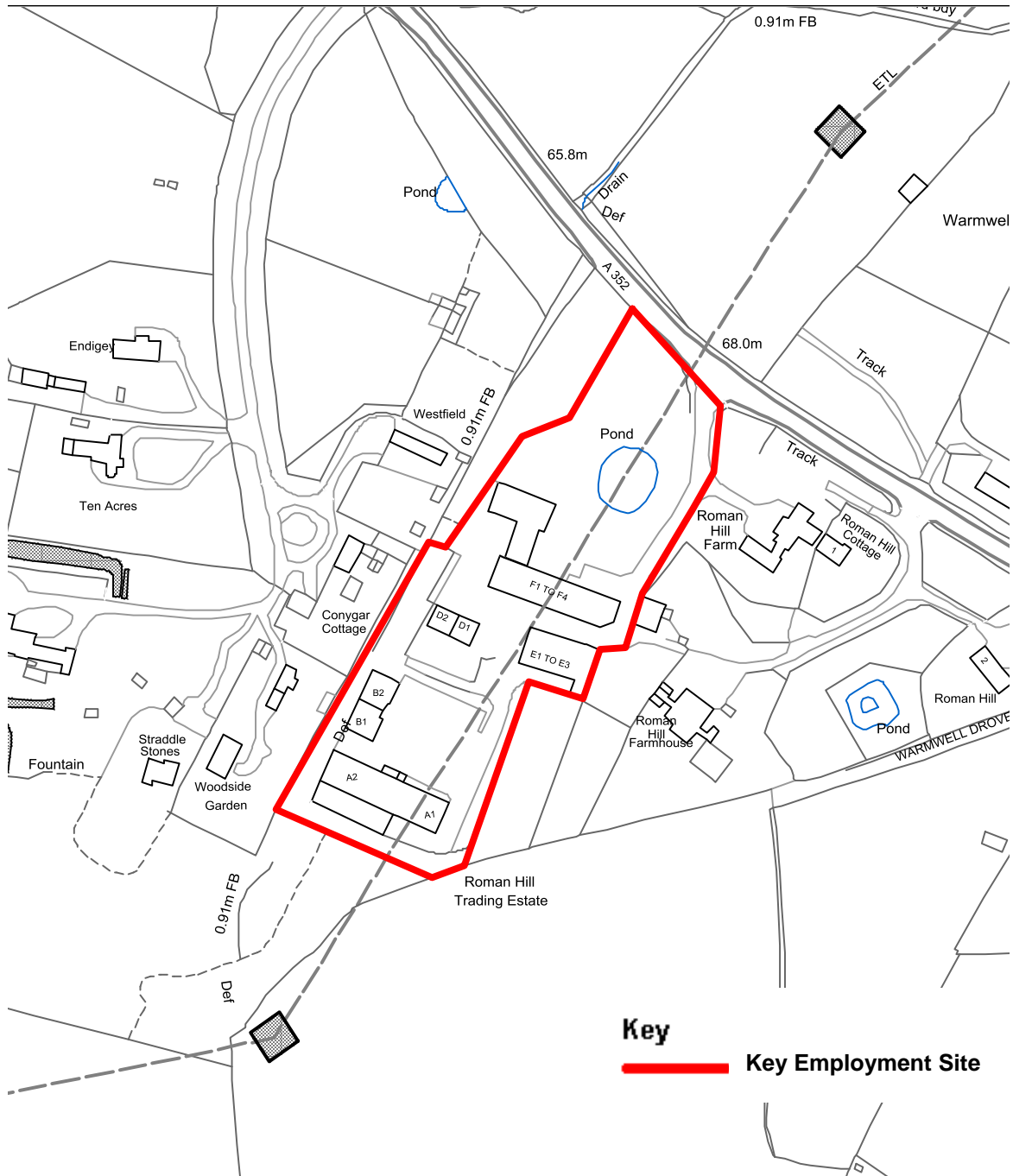

© Crown Copyright and database right (2012). Ordnance Survey Licence number 100024307
 © West Dorset District Council 2012
 © Crown Copyright and database right (2012). Ordnance Survey Licence number 100019690
 © Weymouth and Portland Borough Council 2012

Land needed for strategic landscaping and infrastructure such as new roads and drainage associated with development may take place outside the boundaries identified.

**West Dorset, Weymouth and Portland Local Plan
 ECON2 Key Employment Site - Charminster Farm Industrial
 Estate/Depot, Charminster**

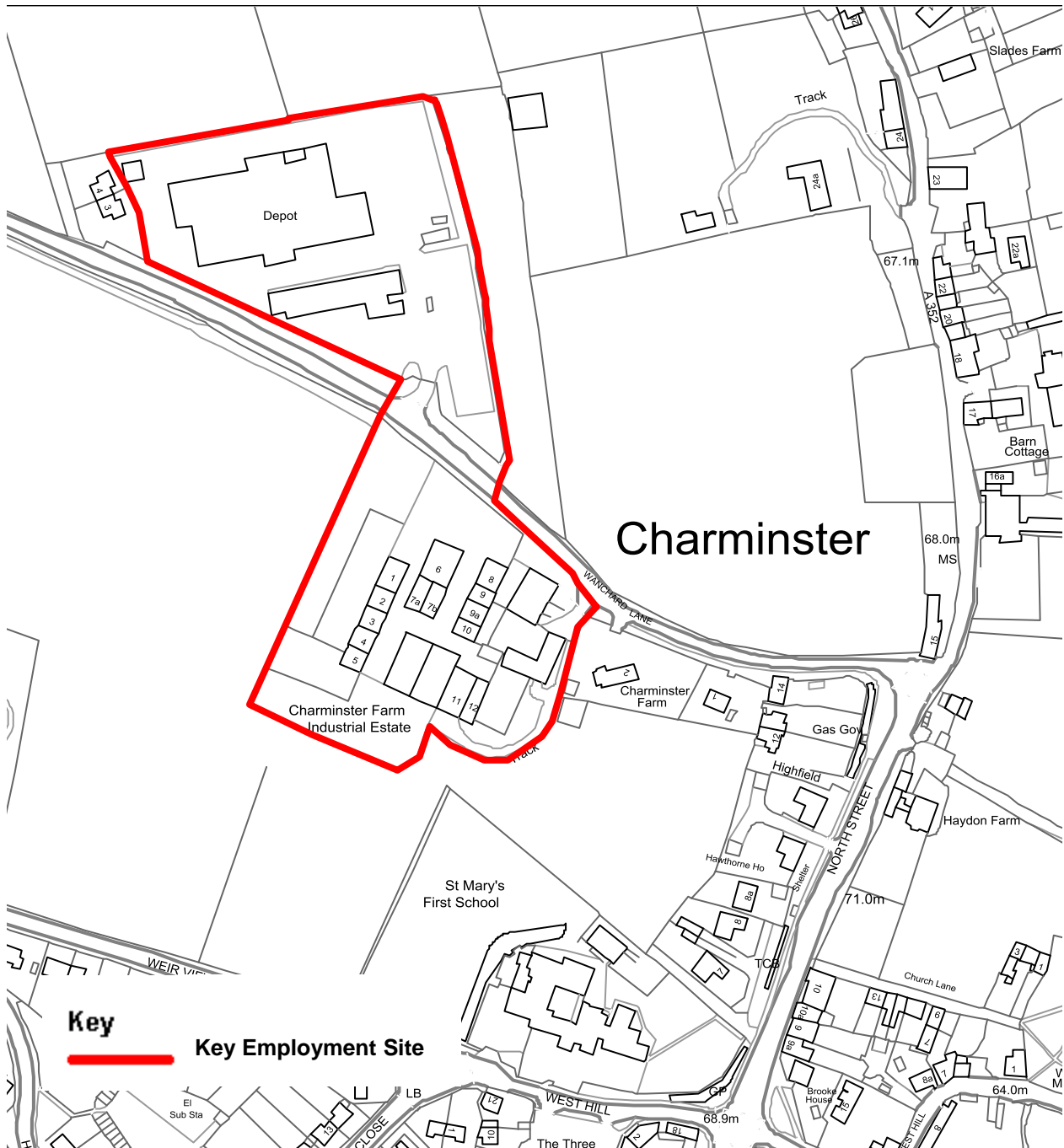

© Crown Copyright and database right (2012). Ordnance Survey Licence number 100024307
 © West Dorset District Council 2012
 © Crown Copyright and database right (2012). Ordnance Survey Licence number 100019690
 © Weymouth and Portland Borough Council 2012

Land needed for strategic landscaping and infrastructure such as new roads and drainage associated with development may take place outside the boundaries identified.

West Dorset, Weymouth and Portland Local Plan ECON2 Key Employment Site - Enterprise Park, Piddlehinton

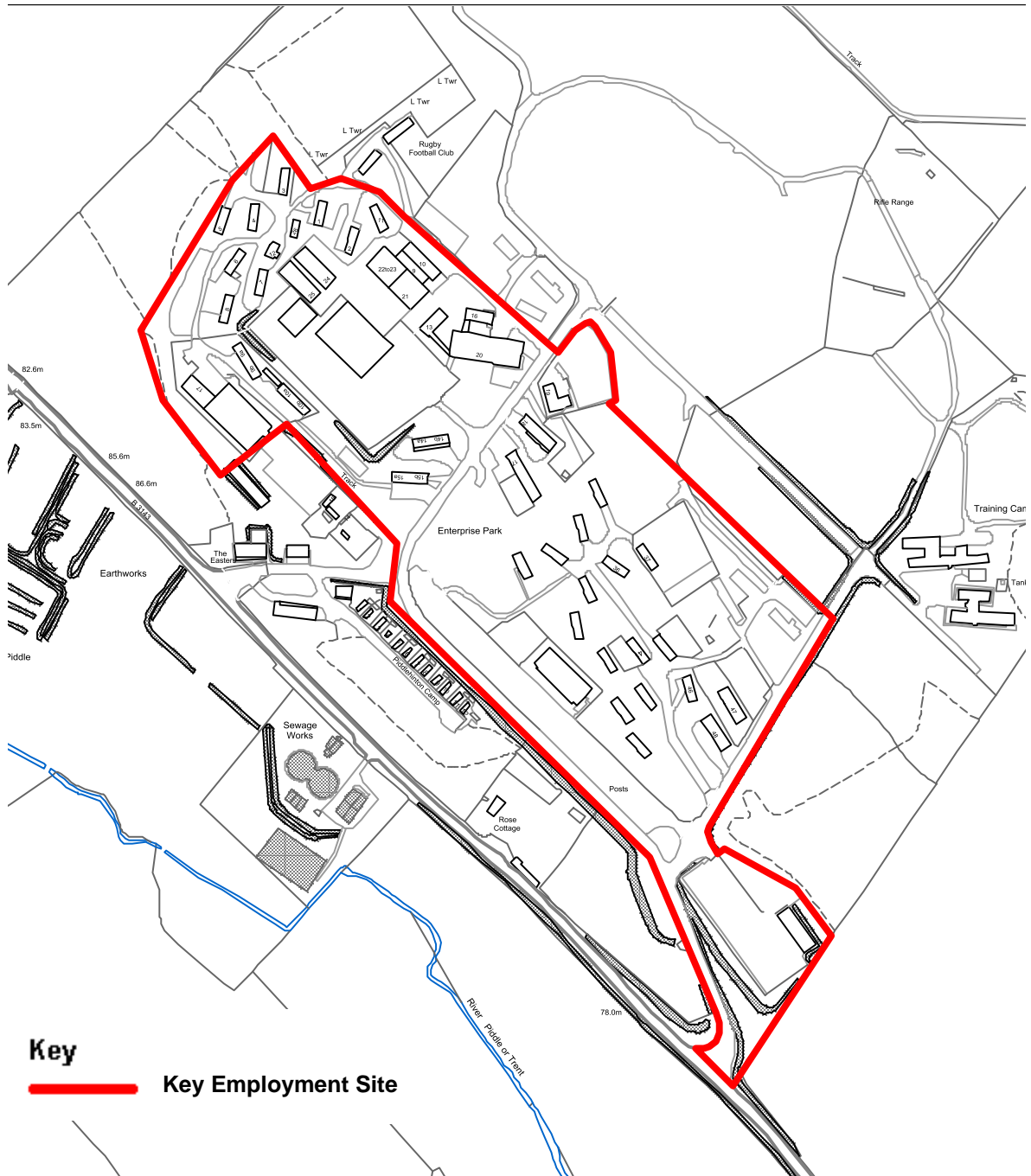

© Crown Copyright and database right (2012). Ordnance Survey Licence number 100024307
© West Dorset District Council 2012
© Crown Copyright and database right (2012). Ordnance Survey Licence number 100019690
© Weymouth and Portland Borough Council 2012

Land needed for strategic landscaping and infrastructure such as new roads and drainage associated with development may take place outside the boundaries identified.