

Additional Information Requested From the Council

As part of the representations some objectors sought additional information from PBA regarding technical assumptions / data. PBA provided data, as requested, to inform the informal meetings and allow all parties to seek common technical ground. The data concerns PBA and Experian modelling assumptions.

The sheets include:

The full economic activity rate tables used by PBA

The detailed age/sex breakdown for the 01-07 Trend Projection

The full net migration profiles

Note - Also compares the 01-07 & 07 - 12 profile

Comparison of economically active persons per household using the 01-07 trend compared to the 07-12 trend projection.

Note - 01-07 is used by PBA in the recommended scenario. 07-12 is reflective of the 2012 SNPP which (we think) is used by represents.

Experian Summary (Old baseline)

Experian Sectors (Old baseline)

Note - Experian are updating their baseline and scenario to their most recent model run. This should be available in a couple of weeks.

Experian Change (Old baseline)

Note - Shows how Experian secure their future workforce

Experian Autumn 2014 (Inc. PBA 01-07 population scenario)

Note - Shows how Experian secure their future workforce in both the new baseline and scenario.

In addition to the above, and following the techncal meetings PBA offered to prepare data tables of the 2011 commuting data.

This is publically available data so was not circualted in advance. It included here to help the EiP if commuting is raised in the disucssions.

Three sheets are included:

Net communiting balance (2011)

Gross Commuting flows (2011)

Job density statisitcs (2000 - 2012)

A time series produced by the ONS to monitor commuting changes over time.

At the informal meetings Turley suggested the PBA EA rates differed from theirs.

PBA sought additional clarification; which was supplied by Turley.

We include it here, along with a simple comparion for here for completeness.

Weymouth & Portland				
	2011 Male	2031 Male	2011 Female	2031 Female
16-17	0.362	0.314	0.431	0.394
18-24	0.758	0.749	0.764	0.767
25-29	0.885	0.877	0.792	0.805
30-34	0.864	0.857	0.773	0.787
35-39	0.901	0.894	0.809	0.814
40-44	0.875	0.868	0.821	0.825
45-49	0.894	0.892	0.837	0.857
50-54	0.867	0.878	0.814	0.866
55-59	0.800	0.816	0.707	0.771
60-64	0.564	0.616	0.376	0.593
65-69	0.223	0.258	0.179	0.205
70-74	0.107	0.099	0.078	0.078

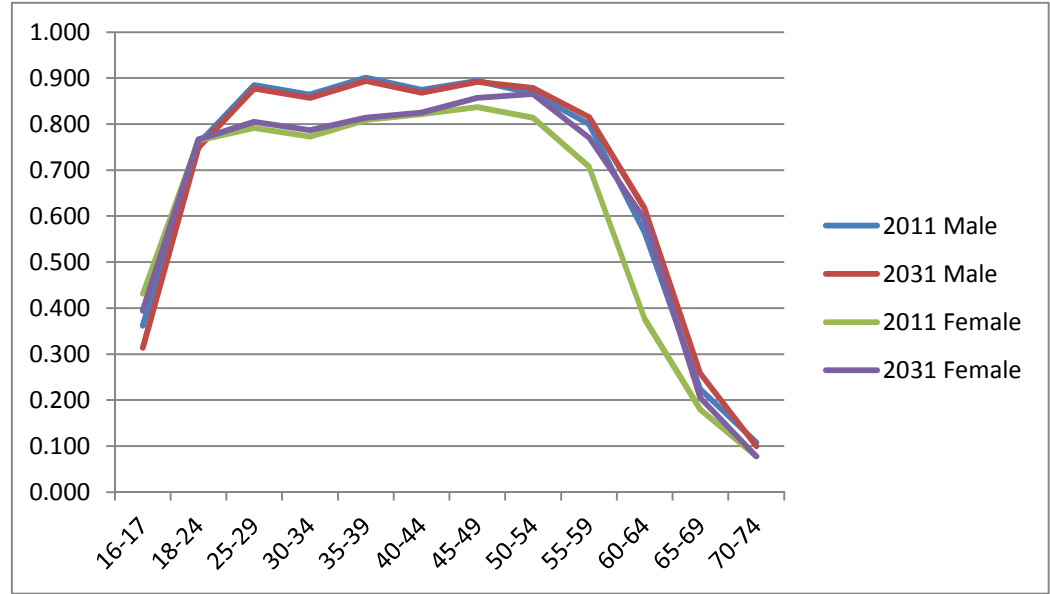

West Dorset				
	2011 Male	2031 Male	2011 Female	2031 Female
16-17	0.385	0.334	0.428	0.391
18-24	0.858	0.849	0.796	0.798
25-29	0.917	0.909	0.825	0.836
30-34	0.936	0.929	0.818	0.830
35-39	0.932	0.925	0.816	0.821
40-44	0.926	0.919	0.845	0.848
45-49	0.919	0.916	0.861	0.878
50-54	0.929	0.935	0.847	0.890
55-59	0.856	0.867	0.746	0.801
60-64	0.644	0.686	0.410	0.615
65-69	0.279	0.311	0.186	0.212
70-74	0.134	0.124	0.081	0.081

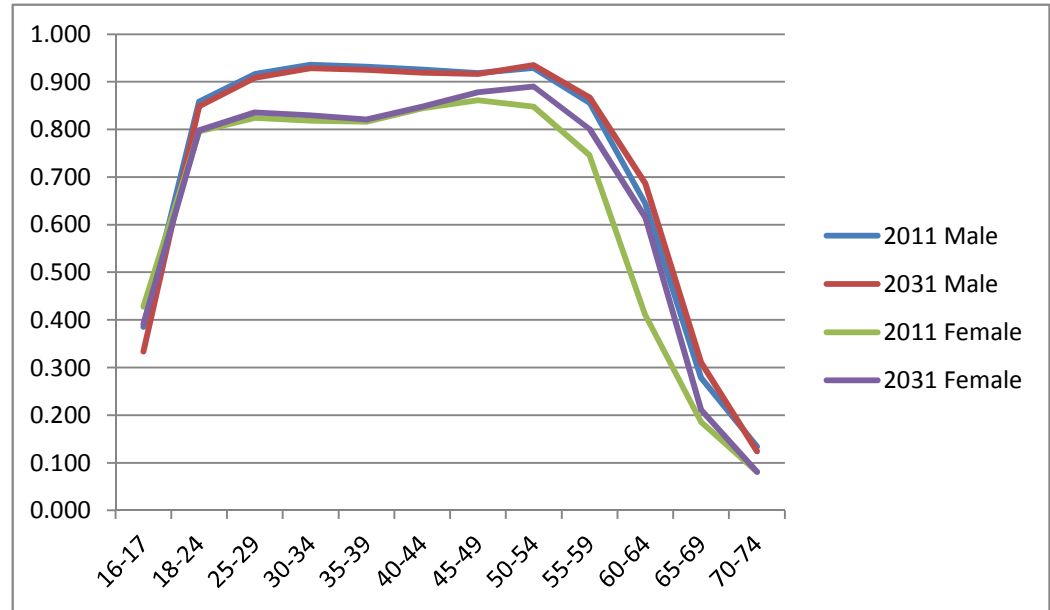

% Change 2011-31		
	Male	Female
16-17	-13.31	-8.62
18-24	-1.15	0.33
25-29	-0.88	1.67
30-34	-0.76	1.83
35-39	-0.76	0.60
40-44	-0.77	0.43
45-49	-0.25	2.41
50-54	1.31	6.35
55-59	1.95	8.96
60-64	9.15	57.63
65-69	15.32	14.47
70-74	-7.50	0.00

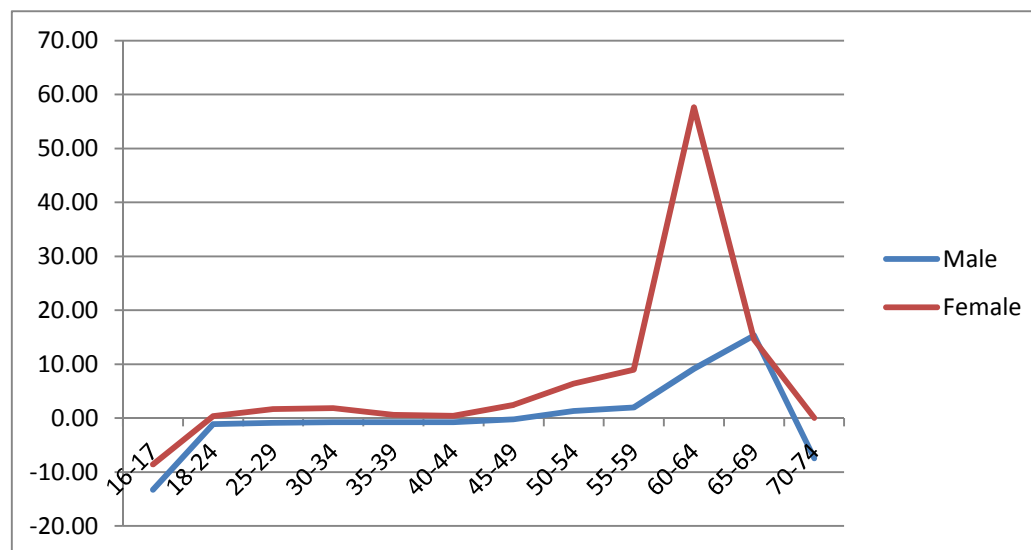

Additional Information from PBA Regarding Technical Assumptions/Data - November 2014. 2001 -07 Trends Population (age sex)

2001-07 Trends	Sex	M	M	M	M	M	M	M	M	M	M	M
Year	Age	0	1	2	3	4	5	6	7	8	9	10
2001	West Dorset	381	441	461	463	490	460	492	501	514	538	570
2002	West Dorset	401	378	449	469	495	507	491	506	525	521	556
2003	West Dorset	430	417	397	453	493	495	525	506	528	535	537
2004	West Dorset	391	440	432	408	467	500	500	530	511	543	563
2005	West Dorset	426	410	449	444	410	482	512	503	547	512	563
2006	West Dorset	411	434	418	437	461	411	507	525	501	571	537
2007	West Dorset	426	409	449	430	435	475	422	508	535	507	583
2008	West Dorset	435	441	422	455	434	435	485	440	522	534	508
2009	West Dorset	432	448	454	435	454	440	455	499	459	531	534
2010	West Dorset	412	423	447	477	436	456	444	464	511	465	544
2011	West Dorset	431	428	427	451	489	437	454	456	479	518	483
2012	West Dorset	442	443	431	440	469	488	453	472	487	483	527
2013	West Dorset	423	451	456	437	454	478	506	461	484	497	501
2014	West Dorset	429	431	464	463	451	463	495	514	472	493	515
2015	West Dorset	433	437	444	471	477	459	479	503	527	481	512
2016	West Dorset	438	442	450	450	486	486	476	487	516	537	499
2017	West Dorset	443	447	455	457	464	495	504	484	499	526	557
2018	West Dorset	449	452	460	461	471	473	513	512	496	509	546
2019	West Dorset	454	458	466	466	476	480	490	521	525	506	528
2020	West Dorset	459	463	471	472	481	485	497	499	534	535	525
2021	West Dorset	463	468	477	478	487	490	502	506	511	545	555
2022	West Dorset	467	473	482	483	493	496	508	511	518	521	565
2023	West Dorset	471	477	487	489	499	502	514	517	523	529	540
2024	West Dorset	474	480	491	493	504	508	520	523	529	534	548
2025	West Dorset	476	483	495	498	509	514	526	529	536	540	554
2026	West Dorset	477	485	498	502	514	519	532	535	542	547	560
2027	West Dorset	478	487	500	505	518	523	537	541	549	553	567
2028	West Dorset	477	487	501	507	521	527	542	547	555	560	574
2029	West Dorset	476	487	502	508	523	531	546	551	560	566	580
2030	West Dorset	476	486	501	509	524	533	550	556	565	571	587
2031	West Dorset	475	485	501	508	525	534	552	559	570	576	593

Additional Information from PBA Regarding Technical Assumptions/Data - November 2014. 2001 -07 Trends Population (age sex)

2001-07 Trends	Sex	M	M	M	M	M	M	M	M	M	M	M
Year	Age	11	12	13	14	15	16	17	18	19	20	21
2001	West Dorset	592	573	627	658	599	641	590	507	355	323	324
2002	West Dorset	595	610	607	697	695	602	644	542	378	294	323
2003	West Dorset	576	594	650	712	707	721	611	613	415	302	287
2004	West Dorset	561	581	624	731	727	720	710	585	474	312	296
2005	West Dorset	580	561	614	700	741	743	710	663	477	374	302
2006	West Dorset	566	595	589	705	717	762	741	674	460	391	366
2007	West Dorset	543	586	610	648	713	708	760	711	547	379	389
2008	West Dorset	583	553	610	678	647	721	682	724	527	471	403
2009	West Dorset	508	576	565	659	699	654	680	645	566	452	442
2010	West Dorset	541	517	609	637	673	712	654	644	487	475	435
2011	West Dorset	546	555	533	691	635	672	685	608	467	393	479
2012	West Dorset	496	559	571	612	693	636	633	645	424	372	381
2013	West Dorset	542	504	589	651	626	704	634	598	495	340	366
2014	West Dorset	515	551	534	669	667	637	703	600	459	397	334
2015	West Dorset	530	524	581	614	685	678	635	664	460	368	390
2016	West Dorset	526	539	554	661	629	696	676	600	510	369	362
2017	West Dorset	514	535	569	634	677	639	695	639	461	409	363
2018	West Dorset	573	522	565	649	649	688	638	657	490	370	402
2019	West Dorset	561	583	552	645	664	660	686	603	504	393	363
2020	West Dorset	543	571	613	632	660	675	658	649	463	404	387
2021	West Dorset	540	552	601	693	647	671	674	622	498	371	397
2022	West Dorset	571	549	582	681	709	658	670	637	478	399	365
2023	West Dorset	581	581	579	663	697	721	656	633	489	383	393
2024	West Dorset	556	591	611	659	678	708	719	621	486	392	377
2025	West Dorset	564	565	621	691	674	689	707	680	476	390	385
2026	West Dorset	569	573	595	701	707	686	688	668	522	382	383
2027	West Dorset	576	579	603	675	718	719	684	650	513	419	376
2028	West Dorset	583	586	609	684	691	729	717	647	499	412	412
2029	West Dorset	590	593	616	689	700	703	728	678	496	400	405
2030	West Dorset	597	600	623	696	705	711	701	688	521	398	394
2031	West Dorset	604	607	630	703	712	717	710	663	528	418	392

Additional Information from PBA Regarding Technical Assumptions/Data - November 2014. 2001 -07 Trends Population (age sex)

2001-07 Trends	Sex	M	M	M	M	M	M	M	M	M	M	M
Year	Age	22	23	24	25	26	27	28	29	30	31	32
2001	West Dorset	332	327	340	339	343	345	419	468	426	478	495
2002	West Dorset	333	347	351	344	358	346	349	420	478	410	472
2003	West Dorset	321	343	342	341	336	360	362	363	450	495	422
2004	West Dorset	289	337	354	325	331	325	354	372	369	445	457
2005	West Dorset	305	292	342	337	349	345	334	363	387	372	458
2006	West Dorset	309	320	302	359	333	349	363	356	371	399	388
2007	West Dorset	383	325	327	313	371	338	377	351	351	372	404
2008	West Dorset	413	398	328	322	308	369	339	391	349	347	373
2009	West Dorset	447	417	386	333	330	294	386	348	390	347	361
2010	West Dorset	443	475	409	381	318	325	314	390	357	400	360
2011	West Dorset	471	463	517	401	374	315	329	346	395	359	424
2012	West Dorset	485	458	460	513	391	377	330	354	339	405	369
2013	West Dorset	389	504	470	458	521	394	390	337	363	341	407
2014	West Dorset	374	405	518	468	465	525	407	398	346	365	342
2015	West Dorset	341	388	415	515	476	468	543	415	408	348	367
2016	West Dorset	399	355	399	414	524	479	484	554	426	410	349
2017	West Dorset	370	414	365	397	420	527	495	495	569	429	412
2018	West Dorset	371	384	426	363	404	423	545	506	508	572	430
2019	West Dorset	411	385	395	424	369	406	437	557	519	510	574
2020	West Dorset	371	427	396	393	431	371	420	447	572	522	512
2021	West Dorset	395	386	438	394	400	434	384	429	459	574	524
2022	West Dorset	406	411	396	436	401	402	448	392	440	461	577
2023	West Dorset	373	422	422	395	444	403	416	458	402	442	463
2024	West Dorset	401	388	434	420	401	447	417	425	470	405	444
2025	West Dorset	385	417	398	432	427	404	462	426	436	472	406
2026	West Dorset	394	400	428	396	439	430	417	472	437	438	475
2027	West Dorset	392	409	411	427	403	442	444	426	484	439	440
2028	West Dorset	384	407	421	409	434	406	457	454	438	487	441
2029	West Dorset	421	399	418	419	416	437	419	467	466	440	489
2030	West Dorset	413	437	410	416	426	419	451	428	479	468	442
2031	West Dorset	402	430	449	408	423	429	433	461	440	482	471

Additional Information from PBA Regarding Technical Assumptions/Data - November 2014. 2001 -07 Trends Population (age sex)

2001-07 Trends	Sex	M	M	M	M	M	M	M	M	M	M	M
Year	Age	33	34	35	36	37	38	39	40	41	42	43
2001	West Dorset	518	534	576	561	607	592	606	605	587	631	626
2002	West Dorset	513	529	547	590	574	637	623	635	608	584	642
2003	West Dorset	497	537	541	571	600	599	647	647	665	615	576
2004	West Dorset	448	524	534	561	580	639	617	672	647	669	633
2005	West Dorset	476	458	533	553	578	594	645	626	683	659	681
2006	West Dorset	455	499	466	545	553	599	591	662	638	697	667
2007	West Dorset	422	470	512	486	553	576	618	600	658	662	697
2008	West Dorset	421	438	481	501	510	582	575	612	609	657	657
2009	West Dorset	398	429	435	495	503	508	585	584	615	620	644
2010	West Dorset	369	409	448	430	514	509	520	587	605	633	631
2011	West Dorset	368	375	414	474	426	528	530	523	597	612	637
2012	West Dorset	427	364	381	423	481	432	545	547	524	610	629
2013	West Dorset	386	443	370	394	430	502	442	561	554	532	616
2014	West Dorset	425	400	451	383	401	449	513	455	569	563	537
2015	West Dorset	358	441	407	466	389	418	459	529	461	578	569
2016	West Dorset	383	371	449	421	474	406	428	473	536	468	584
2017	West Dorset	365	398	378	464	428	495	415	440	479	544	473
2018	West Dorset	431	379	405	391	472	447	506	428	446	486	550
2019	West Dorset	450	447	385	419	397	493	457	521	434	453	491
2020	West Dorset	600	467	455	399	426	414	504	471	528	440	458
2021	West Dorset	536	623	475	471	405	444	424	519	477	536	445
2022	West Dorset	548	556	634	492	479	423	454	437	526	484	542
2023	West Dorset	603	569	566	656	500	500	433	468	443	534	490
2024	West Dorset	484	626	579	585	667	522	511	446	474	449	540
2025	West Dorset	465	503	637	599	595	696	533	526	452	482	454
2026	West Dorset	425	482	511	659	609	621	712	550	534	459	487
2027	West Dorset	496	441	491	529	670	635	635	733	557	542	464
2028	West Dorset	460	515	449	508	538	700	650	655	743	566	547
2029	West Dorset	462	478	524	464	517	562	715	669	664	754	572
2030	West Dorset	511	479	486	542	472	539	574	737	679	674	763
2031	West Dorset	462	531	488	503	552	493	551	592	747	689	681

Additional Information from PBA Regarding Technical Assumptions/Data - November 2014. 2001 -07 Trends Population (age sex)

2001-07 Trends	Sex	M	M	M	M	M	M	M	M	M	M	M
Year	Age	44	45	46	47	48	49	50	51	52	53	54
2001	West Dorset	582	577	589	586	599	590	607	632	629	689	783
2002	West Dorset	633	597	583	593	590	611	594	609	635	635	688
2003	West Dorset	662	634	611	596	605	609	632	599	626	659	658
2004	West Dorset	591	669	646	620	616	620	617	623	599	624	676
2005	West Dorset	626	603	666	644	633	624	626	628	636	602	639
2006	West Dorset	684	640	605	693	656	656	625	629	627	650	605
2007	West Dorset	679	693	649	610	686	648	657	632	631	638	653
2008	West Dorset	696	680	718	646	616	693	650	666	621	635	640
2009	West Dorset	680	713	682	712	656	620	697	655	678	626	648
2010	West Dorset	649	700	744	686	711	669	627	701	664	675	636
2011	West Dorset	637	669	712	751	690	724	666	628	695	665	672
2012	West Dorset	674	659	673	713	750	714	726	698	638	698	664
2013	West Dorset	637	685	666	683	724	764	722	730	705	648	709
2014	West Dorset	625	647	692	676	693	738	773	726	737	715	658
2015	West Dorset	545	634	655	703	687	707	746	777	733	748	727
2016	West Dorset	576	553	642	664	713	700	715	750	785	744	760
2017	West Dorset	592	585	559	651	675	727	708	719	758	797	756
2018	West Dorset	479	601	592	568	661	688	736	712	726	769	810
2019	West Dorset	557	487	608	601	577	674	696	740	719	737	782
2020	West Dorset	498	566	492	617	610	588	682	700	747	730	750
2021	West Dorset	464	506	572	500	627	622	595	686	707	759	743
2022	West Dorset	451	472	512	581	508	639	630	599	693	718	772
2023	West Dorset	549	458	477	520	590	518	647	634	605	704	730
2024	West Dorset	496	558	463	484	528	602	524	651	640	614	716
2025	West Dorset	547	504	564	471	492	538	609	528	657	650	625
2026	West Dorset	460	556	510	573	478	502	545	613	533	668	662
2027	West Dorset	493	468	562	518	582	488	508	549	620	542	680
2028	West Dorset	470	501	473	571	526	594	494	511	554	630	551
2029	West Dorset	555	477	507	480	580	537	601	497	517	564	641
2030	West Dorset	579	564	483	515	488	592	544	605	502	525	573
2031	West Dorset	773	589	570	491	523	498	599	547	612	511	535

Additional Information from PBA Regarding Technical Assumptions/Data - November 2014. 2001 -07 Trends Population (age sex)

2001-07 Trends	Sex	M	M	M	M	M	M	M	M	M	M	M
Year	Age	55	56	57	58	59	60	61	62	63	64	65
2001	West Dorset	643	637	610	627	566	537	543	548	556	533	573
2002	West Dorset	798	664	648	628	655	593	544	568	576	567	534
2003	West Dorset	701	810	667	659	636	679	603	568	577	589	584
2004	West Dorset	669	716	832	694	674	656	690	619	575	585	583
2005	West Dorset	679	685	727	844	704	681	668	697	622	580	563
2006	West Dorset	647	701	704	749	845	727	684	697	720	638	571
2007	West Dorset	613	659	713	728	774	866	728	687	701	732	639
2008	West Dorset	670	630	675	716	733	807	884	730	700	708	742
2009	West Dorset	639	679	640	665	731	735	824	890	729	686	709
2010	West Dorset	650	640	681	646	676	763	759	826	909	748	677
2011	West Dorset	630	651	642	691	653	695	770	766	833	935	757
2012	West Dorset	683	640	654	655	697	681	708	772	776	838	944
2013	West Dorset	674	700	652	672	669	719	689	729	788	790	834
2014	West Dorset	719	690	712	670	687	690	727	710	744	803	787
2015	West Dorset	667	737	703	732	685	708	698	749	725	758	800
2016	West Dorset	737	684	751	722	749	706	717	719	765	738	755
2017	West Dorset	771	755	697	772	738	772	715	739	735	780	736
2018	West Dorset	767	790	770	716	789	762	782	737	755	749	777
2019	West Dorset	822	786	805	792	732	814	772	806	753	770	747
2020	West Dorset	794	842	801	828	809	756	825	795	824	768	768
2021	West Dorset	761	814	859	824	847	835	766	850	813	840	766
2022	West Dorset	754	780	829	883	843	874	846	790	869	830	838
2023	West Dorset	784	773	795	853	903	870	886	873	808	887	828
2024	West Dorset	742	803	788	818	873	933	882	914	893	824	886
2025	West Dorset	727	760	819	811	837	901	946	910	935	912	823
2026	West Dorset	635	746	775	843	830	864	914	976	932	955	911
2027	West Dorset	672	651	761	798	863	857	876	943	999	952	954
2028	West Dorset	690	689	664	783	817	891	869	905	965	1,020	951
2029	West Dorset	560	708	703	683	801	844	904	897	927	987	1,020
2030	West Dorset	651	574	722	724	699	828	856	933	919	947	986
2031	West Dorset	583	668	586	744	741	723	840	884	956	939	947

Additional Information from PBA Regarding Technical Assumptions/Data - November 2014. 2001 -07 Trends Population (age sex)

2001-07 Trends	Sex	M	M	M	M	M	M	M	M	M	M	M
Year	Age	66	67	68	69	70	71	72	73	74	75	76
2001	West Dorset	547	520	553	551	540	536	511	501	486	468	424
2002	West Dorset	582	543	522	550	555	533	518	503	484	469	456
2003	West Dorset	542	586	545	513	548	543	524	507	490	467	454
2004	West Dorset	597	541	582	551	514	537	540	529	502	477	453
2005	West Dorset	582	594	541	575	536	508	528	525	508	489	460
2006	West Dorset	578	596	602	523	575	533	492	509	513	487	482
2007	West Dorset	577	580	599	599	533	569	519	493	495	505	479
2008	West Dorset	625	574	579	593	593	526	555	512	486	483	492
2009	West Dorset	749	630	581	559	576	602	523	555	503	478	454
2010	West Dorset	724	757	636	577	550	572	594	514	539	486	475
2011	West Dorset	687	727	749	628	562	551	556	594	506	520	472
2012	West Dorset	760	677	711	730	625	565	547	549	593	492	504
2013	West Dorset	958	763	680	704	730	617	553	539	535	576	480
2014	West Dorset	847	962	766	673	704	721	604	546	526	520	562
2015	West Dorset	799	851	967	759	674	696	706	596	532	511	508
2016	West Dorset	812	803	855	958	760	666	682	697	582	518	500
2017	West Dorset	768	816	807	848	959	751	653	674	681	566	507
2018	West Dorset	748	772	821	800	849	948	737	645	658	663	555
2019	West Dorset	790	752	776	814	802	840	931	728	630	641	650
2020	West Dorset	760	795	756	770	816	793	824	921	712	615	629
2021	West Dorset	781	764	800	751	772	808	779	816	901	695	603
2022	West Dorset	779	786	769	794	753	764	793	771	798	879	682
2023	West Dorset	853	785	791	764	796	746	751	786	755	780	864
2024	West Dorset	843	859	790	786	767	789	733	744	770	738	767
2025	West Dorset	902	849	865	785	789	760	776	727	730	753	727
2026	West Dorset	838	909	855	860	788	782	748	770	713	714	742
2027	West Dorset	928	845	916	850	864	782	770	742	755	698	704
2028	West Dorset	972	935	852	911	855	857	770	764	728	740	688
2029	West Dorset	969	980	943	847	915	848	845	765	751	714	730
2030	West Dorset	1,040	977	988	938	852	909	836	839	751	736	705
2031	West Dorset	1,006	1,049	986	984	944	846	896	831	825	738	728

Additional Information from PBA Regarding Technical Assumptions/Data - November 2014. 2001 -07 Trends Population (age sex)

2001-07 Trends	Sex	M	M	M	M	M	M	M	M	M	M	M
Year	Age	77	78	79	80	81	82	83	84	85	86	87
2001	West Dorset	386	380	386	362	337	245	196	177	186	154	144
2002	West Dorset	410	371	360	353	338	327	241	176	162	160	134
2003	West Dorset	431	389	352	340	321	298	301	230	151	140	138
2004	West Dorset	434	407	360	331	330	290	278	285	205	130	124
2005	West Dorset	431	420	385	353	321	312	272	254	259	181	108
2006	West Dorset	436	414	390	356	328	311	286	249	234	235	160
2007	West Dorset	477	414	396	369	333	314	283	262	221	210	206
2008	West Dorset	461	462	412	387	351	317	291	265	230	201	203
2009	West Dorset	487	434	427	387	364	323	296	279	241	213	165
2010	West Dorset	438	469	412	406	365	340	303	273	252	213	184
2011	West Dorset	463	419	447	389	384	347	315	282	251	230	191
2012	West Dorset	461	444	404	416	369	360	321	291	248	221	213
2013	West Dorset	484	441	419	381	393	347	337	298	262	219	193
2014	West Dorset	462	464	417	396	361	370	326	313	269	232	191
2015	West Dorset	541	443	439	395	375	340	348	303	283	238	203
2016	West Dorset	489	520	419	416	374	355	320	324	275	252	209
2017	West Dorset	482	470	493	398	395	354	334	299	294	245	222
2018	West Dorset	489	464	446	468	378	375	335	313	272	263	216
2019	West Dorset	536	471	441	425	446	359	355	314	285	244	233
2020	West Dorset	628	516	448	420	405	424	341	333	287	256	216
2021	West Dorset	608	606	492	427	401	386	403	321	305	257	227
2022	West Dorset	584	587	578	469	408	382	367	380	294	274	229
2023	West Dorset	661	564	561	552	449	390	364	346	349	265	245
2024	West Dorset	838	640	539	537	529	430	372	345	319	315	237
2025	West Dorset	744	811	612	517	515	507	411	353	318	289	283
2026	West Dorset	706	721	777	587	497	495	486	390	326	288	260
2027	West Dorset	721	685	692	746	565	478	474	462	361	297	260
2028	West Dorset	685	700	657	665	719	544	459	452	429	329	268
2029	West Dorset	671	665	672	633	642	694	524	438	420	392	298
2030	West Dorset	712	652	640	648	612	620	669	501	408	385	356
2031	West Dorset	688	693	628	618	628	592	599	641	467	374	350

Additional Information from PBA Regarding Technical Assumptions/Data - November 2014. 2001 -07 Trends Population (age sex)

2001-07 Trends	Sex	M	M	M	F	F	F	F	F	F	F	F
Year	Age	88	89	90+	0	1	2	3	4	5	6	7
2001	West Dorset	114	94	262	376	405	443	461	443	499	507	507
2002	West Dorset	121	99	269	393	386	412	454	479	447	504	538
2003	West Dorset	116	100	277	393	403	403	426	474	495	475	515
2004	West Dorset	122	104	303	369	394	413	400	446	485	510	483
2005	West Dorset	113	108	334	372	367	411	414	406	459	488	523
2006	West Dorset	96	102	338	381	370	373	415	432	426	477	501
2007	West Dorset	140	88	355	404	395	382	389	426	448	436	499
2008	West Dorset	170	125	330	408	410	404	395	401	425	451	442
2009	West Dorset	190	142	353	427	414	410	415	413	401	433	454
2010	West Dorset	149	153	391	406	441	435	419	435	421	409	440
2011	West Dorset	166	133	420	402	411	436	450	431	434	427	409
2012	West Dorset	168	145	428	409	402	429	453	466	446	447	430
2013	West Dorset	188	149	453	403	415	414	437	469	480	459	462
2014	West Dorset	171	167	477	409	408	427	421	452	483	494	474
2015	West Dorset	170	152	513	413	414	421	434	436	466	497	510
2016	West Dorset	181	152	531	418	418	427	428	450	450	479	514
2017	West Dorset	186	162	547	423	423	431	434	443	464	462	495
2018	West Dorset	198	168	571	428	428	436	438	450	457	477	478
2019	West Dorset	193	179	596	433	433	441	444	454	463	470	493
2020	West Dorset	209	175	628	437	439	446	449	459	468	477	485
2021	West Dorset	194	190	653	442	443	452	454	465	473	481	493
2022	West Dorset	205	177	688	446	448	457	460	471	479	487	497
2023	West Dorset	208	187	708	449	452	461	465	476	485	493	503
2024	West Dorset	222	190	736	452	455	465	469	481	490	499	509
2025	West Dorset	216	204	764	454	458	469	473	486	496	505	515
2026	West Dorset	258	199	801	455	460	471	477	490	501	510	521
2027	West Dorset	237	238	831	455	461	474	480	494	505	515	527
2028	West Dorset	238	220	891	455	461	475	482	497	509	520	532
2029	West Dorset	246	221	929	454	461	475	483	499	512	524	537
2030	West Dorset	275	229	966	453	460	475	484	501	514	527	541
2031	West Dorset	328	257	1,006	453	460	474	483	501	516	529	544

Additional Information from PBA Regarding Technical Assumptions/Data - November 2014. 2001 -07 Trends Population (age sex)

2001-07 Trends	Sex	F	F	F	F	F	F	F	F	F	F	F
Year	Age	8	9	10	11	12	13	14	15	16	17	18
2001	West Dorset	504	520	554	520	526	552	594	586	575	547	495
2002	West Dorset	524	514	540	605	541	543	582	616	580	583	514
2003	West Dorset	540	552	535	553	642	580	592	598	631	605	539
2004	West Dorset	539	552	566	562	578	651	635	600	605	618	553
2005	West Dorset	497	548	577	572	589	588	692	656	622	616	574
2006	West Dorset	541	496	552	590	577	611	621	715	662	631	573
2007	West Dorset	507	560	522	563	617	607	643	619	728	646	588
2008	West Dorset	500	502	584	539	565	622	645	648	622	724	613
2009	West Dorset	453	502	507	591	558	575	646	651	655	601	652
2010	West Dorset	459	459	511	507	602	570	592	648	653	646	540
2011	West Dorset	445	461	465	527	537	620	599	604	654	636	594
2012	West Dorset	412	440	467	480	538	544	649	609	601	638	599
2013	West Dorset	441	422	455	484	500	558	584	664	618	606	592
2014	West Dorset	474	452	437	472	504	519	598	598	674	623	562
2015	West Dorset	487	486	468	453	492	523	559	612	607	679	578
2016	West Dorset	524	498	503	485	472	510	563	572	621	611	631
2017	West Dorset	527	536	516	521	505	489	550	576	580	626	567
2018	West Dorset	508	540	555	535	543	524	529	563	585	585	581
2019	West Dorset	490	521	559	576	557	563	564	542	572	590	543
2020	West Dorset	506	502	539	580	599	578	603	578	550	576	547
2021	West Dorset	498	518	520	559	604	622	618	617	586	554	535
2022	West Dorset	506	510	536	539	582	626	662	632	626	591	514
2023	West Dorset	510	518	528	556	561	604	666	678	642	631	548
2024	West Dorset	516	523	536	548	579	582	644	682	688	647	586
2025	West Dorset	523	529	541	556	570	601	622	659	692	693	600
2026	West Dorset	529	535	547	561	579	592	641	637	669	698	643
2027	West Dorset	535	542	554	567	584	600	632	656	647	674	648
2028	West Dorset	541	548	561	574	591	606	640	647	666	652	626
2029	West Dorset	546	554	567	581	598	613	646	656	657	671	605
2030	West Dorset	551	560	574	588	605	621	653	661	665	662	623
2031	West Dorset	555	564	579	595	613	628	661	669	671	671	614

Additional Information from PBA Regarding Technical Assumptions/Data - November 2014. 2001 -07 Trends Population (age sex)

2001-07 Trends	Sex	F	F	F	F	F	F	F	F	F	F	F
Year	Age	19	20	21	22	23	24	25	26	27	28	29
2001	West Dorset	339	276	284	307	290	301	323	357	397	455	452
2002	West Dorset	339	246	288	299	318	297	316	323	368	403	460
2003	West Dorset	375	274	260	323	313	322	309	336	352	383	409
2004	West Dorset	366	268	288	265	338	306	332	294	328	374	404
2005	West Dorset	399	274	260	330	310	361	315	359	309	339	387
2006	West Dorset	404	300	292	303	334	332	363	317	384	311	366
2007	West Dorset	428	340	309	321	332	352	337	384	328	392	310
2008	West Dorset	436	352	332	338	392	369	360	336	373	347	385
2009	West Dorset	458	364	354	348	374	373	358	371	352	365	367
2010	West Dorset	504	347	372	367	395	391	376	344	375	343	383
2011	West Dorset	374	387	349	403	380	405	401	382	340	376	353
2012	West Dorset	404	315	399	373	456	397	384	379	369	341	390
2013	West Dorset	426	309	326	427	393	472	408	394	395	380	352
2014	West Dorset	421	326	320	355	447	406	485	419	411	407	392
2015	West Dorset	400	322	338	349	374	462	418	498	437	423	420
2016	West Dorset	411	306	334	366	368	387	476	429	519	450	437
2017	West Dorset	448	315	317	362	386	381	398	488	447	535	464
2018	West Dorset	404	343	326	345	382	399	392	409	509	461	552
2019	West Dorset	413	309	356	354	365	395	410	402	426	524	475
2020	West Dorset	386	316	320	384	374	377	406	421	419	439	541
2021	West Dorset	389	295	328	348	403	387	388	417	439	432	453
2022	West Dorset	380	298	306	356	368	417	398	399	435	452	446
2023	West Dorset	366	291	309	334	376	381	429	409	415	448	467
2024	West Dorset	390	280	301	337	354	389	391	441	426	428	462
2025	West Dorset	417	298	290	330	356	366	400	402	459	438	442
2026	West Dorset	427	319	309	318	349	369	377	410	419	473	453
2027	West Dorset	457	327	330	337	338	361	379	387	428	431	488
2028	West Dorset	460	350	339	359	357	350	372	390	403	441	445
2029	West Dorset	445	352	363	367	378	369	360	382	406	415	455
2030	West Dorset	430	340	365	391	386	391	380	369	398	418	429
2031	West Dorset	443	329	353	393	411	400	403	390	385	410	432

Additional Information from PBA Regarding Technical Assumptions/Data - November 2014. 2001 -07 Trends Population (age sex)

2001-07 Trends	Sex	F	F	F	F	F	F	F	F	F	F	F
Year	Age	30	31	32	33	34	35	36	37	38	39	40
2001	West Dorset	490	515	519	546	589	593	609	668	646	666	632
2002	West Dorset	453	508	522	540	568	597	606	645	691	676	684
2003	West Dorset	473	471	525	531	571	588	614	644	651	710	672
2004	West Dorset	401	476	462	544	543	577	600	623	639	666	729
2005	West Dorset	416	407	512	493	575	565	590	603	623	647	678
2006	West Dorset	384	424	407	514	511	586	569	597	624	637	665
2007	West Dorset	379	402	431	430	503	525	597	592	600	654	648
2008	West Dorset	321	387	405	455	437	502	541	596	604	615	665
2009	West Dorset	391	322	392	404	478	441	513	538	628	622	606
2010	West Dorset	368	408	336	399	422	484	440	533	553	642	646
2011	West Dorset	404	387	427	339	404	431	490	446	522	565	647
2012	West Dorset	351	416	380	439	364	414	462	488	453	507	572
2013	West Dorset	394	361	424	394	453	373	422	477	494	467	516
2014	West Dorset	356	405	368	440	407	464	380	436	483	509	475
2015	West Dorset	397	366	413	381	454	417	473	393	441	498	519
2016	West Dorset	425	408	373	429	394	465	425	489	398	455	507
2017	West Dorset	442	436	416	387	442	403	475	439	495	410	463
2018	West Dorset	470	454	445	431	399	453	411	490	444	510	417
2019	West Dorset	558	483	463	461	445	409	462	425	496	458	519
2020	West Dorset	481	574	492	480	476	456	417	477	430	511	466
2021	West Dorset	547	494	585	511	496	488	465	431	483	443	521
2022	West Dorset	458	562	504	607	527	508	498	480	436	498	451
2023	West Dorset	451	471	573	522	626	540	518	514	486	449	507
2024	West Dorset	472	463	480	595	539	642	551	535	520	501	458
2025	West Dorset	467	485	472	498	614	553	654	569	541	536	510
2026	West Dorset	447	480	495	490	514	629	564	676	576	558	546
2027	West Dorset	458	459	490	513	506	527	641	582	684	593	568
2028	West Dorset	494	470	468	508	530	518	537	662	589	705	604
2029	West Dorset	450	508	480	485	524	543	529	555	671	607	718
2030	West Dorset	460	463	518	498	501	537	554	546	562	691	618
2031	West Dorset	434	473	472	537	514	513	548	571	553	579	704

Additional Information from PBA Regarding Technical Assumptions/Data - November 2014. 2001 -07 Trends Population (age sex)

2001-07 Trends	Sex	F	F	F	F	F	F	F	F	F	F	F
Year	Age	41	42	43	44	45	46	47	48	49	50	51
2001	West Dorset	634	636	639	598	591	591	633	653	614	633	696
2002	West Dorset	640	651	634	655	608	595	606	649	654	630	658
2003	West Dorset	712	665	660	641	668	614	615	617	672	669	654
2004	West Dorset	693	725	675	660	644	671	632	610	619	686	671
2005	West Dorset	751	720	742	690	664	656	679	635	607	631	703
2006	West Dorset	685	752	729	772	691	673	670	698	666	634	638
2007	West Dorset	677	690	770	745	787	698	675	687	701	673	644
2008	West Dorset	663	690	707	793	755	788	710	678	690	705	685
2009	West Dorset	675	664	703	709	812	769	796	712	681	693	729
2010	West Dorset	603	685	681	712	725	820	755	819	710	698	702
2011	West Dorset	655	623	699	704	723	738	830	752	814	729	700
2012	West Dorset	661	647	630	716	722	729	747	843	764	817	743
2013	West Dorset	586	676	656	643	724	730	744	759	856	783	835
2014	West Dorset	529	599	685	670	650	732	745	756	770	877	800
2015	West Dorset	487	540	607	699	677	657	748	757	768	789	897
2016	West Dorset	531	497	548	620	707	685	671	760	769	787	807
2017	West Dorset	519	543	505	559	627	715	699	682	771	788	805
2018	West Dorset	474	530	551	515	566	634	730	711	693	790	806
2019	West Dorset	427	485	538	562	521	572	647	742	722	710	808
2020	West Dorset	532	437	492	549	568	527	584	658	754	739	726
2021	West Dorset	477	544	443	502	556	575	538	594	668	772	756
2022	West Dorset	533	488	552	452	508	562	587	547	603	685	790
2023	West Dorset	462	545	495	563	457	513	574	597	555	618	700
2024	West Dorset	519	472	553	505	569	463	524	583	606	569	632
2025	West Dorset	469	531	479	564	511	576	472	533	592	621	582
2026	West Dorset	523	479	539	489	571	517	588	480	541	607	635
2027	West Dorset	559	534	486	550	495	577	528	598	488	555	621
2028	West Dorset	582	572	542	496	556	501	590	537	607	500	568
2029	West Dorset	619	595	580	553	502	563	511	599	545	623	512
2030	West Dorset	735	633	604	592	560	508	575	520	609	559	637
2031	West Dorset	633	752	642	616	599	566	519	584	528	624	572

Additional Information from PBA Regarding Technical Assumptions/Data - November 2014. 2001 -07 Trends Population (age sex)

2001-07 Trends	Sex	F	F	F	F	F	F	F	F	F	F	F
Year	Age	52	53	54	55	56	57	58	59	60	61	62
2001	West Dorset	692	695	807	688	731	684	669	634	567	604	620
2002	West Dorset	705	719	712	828	696	757	693	692	660	580	616
2003	West Dorset	664	724	735	731	865	728	773	725	713	674	592
2004	West Dorset	674	670	744	745	750	884	754	777	740	735	698
2005	West Dorset	665	686	679	753	763	777	898	771	777	756	744
2006	West Dorset	718	673	699	697	782	783	809	928	789	796	781
2007	West Dorset	656	741	681	703	719	797	813	818	947	806	806
2008	West Dorset	640	664	761	692	719	735	815	821	836	970	818
2009	West Dorset	706	657	659	779	701	733	754	812	829	848	983
2010	West Dorset	741	716	667	671	796	717	743	758	819	837	870
2011	West Dorset	706	760	728	675	683	796	722	751	771	808	845
2012	West Dorset	695	707	768	727	682	702	805	727	770	779	814
2013	West Dorset	755	711	721	783	749	703	722	826	744	789	797
2014	West Dorset	849	773	726	735	806	772	723	741	846	762	808
2015	West Dorset	813	869	788	740	757	832	794	742	758	867	781
2016	West Dorset	911	832	886	803	762	781	855	815	760	777	887
2017	West Dorset	820	933	849	904	828	786	803	878	835	779	796
2018	West Dorset	818	840	952	866	931	854	808	825	899	856	798
2019	West Dorset	819	837	857	970	892	960	878	830	844	921	876
2020	West Dorset	822	838	854	874	1,000	920	988	902	850	866	944
2021	West Dorset	738	841	855	871	900	1,031	947	1,014	923	871	887
2022	West Dorset	769	755	858	872	897	929	1,061	972	1,039	947	892
2023	West Dorset	803	787	771	875	899	926	956	1,090	996	1,065	970
2024	West Dorset	712	822	803	786	902	928	953	981	1,116	1,021	1,091
2025	West Dorset	643	729	839	819	810	931	954	978	1,005	1,145	1,046
2026	West Dorset	592	658	744	856	844	836	958	980	1,002	1,031	1,173
2027	West Dorset	646	606	672	759	882	872	860	984	1,004	1,028	1,057
2028	West Dorset	631	661	619	685	782	911	897	884	1,008	1,030	1,054
2029	West Dorset	577	647	675	631	706	807	937	921	905	1,034	1,056
2030	West Dorset	520	591	660	689	650	729	831	963	944	929	1,060
2031	West Dorset	648	533	604	673	710	672	751	854	986	969	952

Additional Information from PBA Regarding Technical Assumptions/Data - November 2014. 2001 -07 Trends Population (age sex)

2001-07 Trends	Sex	F	F	F	F	F	F	F	F	F	F	F
Year	Age	63	64	65	66	67	68	69	70	71	72	73
2001	West Dorset	612	569	573	592	561	582	670	638	605	595	553
2002	West Dorset	639	614	582	589	599	564	583	652	639	607	596
2003	West Dorset	629	651	615	592	589	592	562	589	637	637	600
2004	West Dorset	597	633	659	631	585	590	585	567	597	634	626
2005	West Dorset	708	584	644	656	631	592	574	590	560	597	632
2006	West Dorset	749	721	586	641	657	619	595	567	589	558	599
2007	West Dorset	795	768	732	585	646	662	621	598	561	587	553
2008	West Dorset	818	797	770	726	583	639	662	614	594	544	588
2009	West Dorset	816	822	805	766	737	575	645	659	609	587	533
2010	West Dorset	996	818	830	804	768	737	578	635	658	590	576
2011	West Dorset	875	1,016	825	817	803	766	744	565	632	659	594
2012	West Dorset	851	892	1,017	830	828	804	760	738	562	623	659
2013	West Dorset	828	859	904	1,029	833	829	801	761	736	562	621
2014	West Dorset	812	837	871	915	1,032	834	826	802	758	736	561
2015	West Dorset	822	820	848	882	918	1,034	831	827	800	759	734
2016	West Dorset	795	830	831	859	885	920	1,031	832	825	801	758
2017	West Dorset	903	803	842	841	862	886	917	1,033	830	826	799
2018	West Dorset	810	913	814	853	845	864	884	919	1,030	832	825
2019	West Dorset	812	819	926	824	856	847	861	886	917	1,032	831
2020	West Dorset	892	821	831	938	828	858	845	863	884	919	1,031
2021	West Dorset	961	902	833	841	942	830	856	846	862	886	918
2022	West Dorset	903	972	915	844	845	944	828	858	845	864	886
2023	West Dorset	909	913	986	927	848	847	942	830	857	847	864
2024	West Dorset	988	919	927	999	932	850	846	945	829	860	847
2025	West Dorset	1,112	999	933	939	1,004	935	849	848	944	832	860
2026	West Dorset	1,066	1,125	1,015	946	944	1,007	933	851	848	947	832
2027	West Dorset	1,195	1,078	1,142	1,029	951	947	1,006	936	851	851	948
2028	West Dorset	1,077	1,209	1,095	1,158	1,034	954	946	1,010	936	854	852
2029	West Dorset	1,074	1,090	1,228	1,110	1,164	1,038	953	950	1,009	940	855
2030	West Dorset	1,076	1,087	1,107	1,245	1,117	1,169	1,037	957	950	1,014	941
2031	West Dorset	1,081	1,089	1,104	1,122	1,253	1,121	1,168	1,041	957	954	1,015

Additional Information from PBA Regarding Technical Assumptions/Data - November 2014. 2001 -07 Trends Population (age sex)

2001-07 Trends	Sex	F	F	F	F	F	F	F	F	F	F	F
Year	Age	74	75	76	77	78	79	80	81	82	83	84
2001	West Dorset	558	558	560	552	551	539	608	514	377	326	345
2002	West Dorset	543	546	542	551	536	539	524	587	476	378	312
2003	West Dorset	584	539	525	528	533	512	524	520	552	454	351
2004	West Dorset	596	574	535	505	510	519	493	494	501	524	427
2005	West Dorset	631	577	569	532	495	495	493	474	478	478	490
2006	West Dorset	612	615	559	551	506	484	462	461	439	447	442
2007	West Dorset	593	602	599	548	547	495	471	444	437	411	415
2008	West Dorset	548	591	583	587	528	524	469	454	423	420	398
2009	West Dorset	586	537	592	560	567	519	501	462	438	401	404
2010	West Dorset	524	584	521	583	538	554	499	483	441	420	372
2011	West Dorset	565	503	578	510	581	523	530	489	456	422	389
2012	West Dorset	596	559	500	563	502	559	512	507	480	421	402
2013	West Dorset	653	587	549	492	551	492	542	497	485	465	400
2014	West Dorset	615	643	576	540	481	541	478	527	476	471	443
2015	West Dorset	556	606	632	567	529	473	525	465	505	462	449
2016	West Dorset	728	548	596	622	556	520	460	511	446	491	441
2017	West Dorset	751	718	539	587	610	547	506	448	492	434	469
2018	West Dorset	793	741	707	531	577	601	533	493	431	479	416
2019	West Dorset	819	782	730	697	522	568	586	520	475	420	459
2020	West Dorset	824	808	771	720	685	514	554	572	501	464	403
2021	West Dorset	1,024	814	796	761	708	675	502	542	552	490	446
2022	West Dorset	912	1,011	803	787	749	699	660	491	523	540	471
2023	West Dorset	880	901	997	793	774	739	683	647	475	513	520
2024	West Dorset	858	870	889	986	781	765	724	670	626	466	495
2025	West Dorset	842	849	859	880	972	773	750	710	649	615	450
2026	West Dorset	855	833	838	850	867	962	758	736	689	638	594
2027	West Dorset	828	846	823	830	839	859	944	745	715	678	618
2028	West Dorset	943	820	836	816	820	831	844	929	724	705	657
2029	West Dorset	848	934	811	829	806	813	817	831	904	715	684
2030	West Dorset	851	840	924	804	820	800	800	806	810	893	694
2031	West Dorset	937	844	831	917	796	814	788	789	786	800	869

Additional Information from PBA Regarding Technical Assumptions/Data - November 2014. 2001 -07 Trends Population (age sex)

2001-07 Trends	Sex	F	F	F	F	F	F	Births	Deaths	Net	Total
Year	Age	85	86	87	88	89	90+			Migration	Population
2001	West Dorset	291	310	302	229	215	782				92495
2002	West Dorset	312	264	294	272	210	835	796	1248	1636	93679
2003	West Dorset	290	293	242	261	242	848	809	1266	1838	95060
2004	West Dorset	332	256	278	208	232	891	749	1221	1038	95626
2005	West Dorset	398	305	229	247	175	914	791	1250	1218	96385
2006	West Dorset	454	362	277	215	227	888	786	1228	1148	97091
2007	West Dorset	408	433	320	253	185	934	826	1239	1303	97981
2008	West Dorset	397	397	402	305	230	929	833	1205	863	98472
2009	West Dorset	371	371	359	360	264	952	851	1265	568	98626
2010	West Dorset	392	355	334	317	323	1,038	824	1240	823	99033
2011	West Dorset	341	360	324	306	279	1,141	849	1229	622	99275
2012	West Dorset	368	315	325	292	287	1,175	840	1250	667	99532
2013	West Dorset	379	345	295	299	266	1,209	824	1219	1237	100374
2014	West Dorset	378	356	323	272	274	1,224	836	1232	1255	101234
2015	West Dorset	419	355	334	299	249	1,246	844	1239	1285	102125
2016	West Dorset	425	394	335	310	275	1,248	854	1236	1280	103022
2017	West Dorset	419	401	372	311	285	1,274	865	1247	1298	103937
2018	West Dorset	446	395	379	346	287	1,309	875	1257	1329	104885
2019	West Dorset	395	422	374	353	320	1,343	885	1270	1358	105858
2020	West Dorset	437	374	400	350	327	1,404	895	1281	1400	106872
2021	West Dorset	385	415	356	374	325	1,466	904	1295	1424	107904
2022	West Dorset	426	366	395	334	349	1,521	911	1315	1455	108956
2023	West Dorset	451	405	349	371	311	1,592	919	1332	1493	110036
2024	West Dorset	499	430	387	328	347	1,626	924	1349	1504	111115
2025	West Dorset	475	476	412	365	308	1,690	928	1374	1516	112185
2026	West Dorset	433	454	456	389	343	1,716	931	1396	1516	113236
2027	West Dorset	572	414	436	432	366	1,774	931	1432	1532	114267
2028	West Dorset	596	549	399	414	408	1,849	930	1456	1550	115292
2029	West Dorset	635	572	529	379	391	1,955	929	1497	1583	116307
2030	West Dorset	661	611	552	504	360	2,039	928	1538	1626	117322
2031	West Dorset	672	637	590	527	479	2,090	926	1557	1626	118318

Additional Information from PBA Regarding Technical Assumptions/Data - November 2014. 2001 -07 Trends Population (age sex)

2001-07 Trends	Sex	M	M	M	M	M	M	M	M	M	M	M
Year	Age	0	1	2	3	4	5	6	7	8	9	10
2001	Weymouth & Portland	293	312	326	337	359	346	363	370	400	389	420
2002	Weymouth & Portland	335	286	329	344	346	361	357	373	377	424	394
2003	Weymouth & Portland	322	339	292	338	347	354	376	362	371	376	427
2004	Weymouth & Portland	313	333	337	300	338	340	359	375	367	375	388
2005	Weymouth & Portland	348	311	329	340	305	344	341	366	377	379	378
2006	Weymouth & Portland	313	349	316	333	342	309	339	347	373	374	371
2007	Weymouth & Portland	377	316	343	318	335	342	304	332	351	364	366
2008	Weymouth & Portland	346	363	312	336	324	331	352	298	325	342	363
2009	Weymouth & Portland	341	340	359	312	331	325	329	357	300	334	340
2010	Weymouth & Portland	338	329	336	358	305	328	325	331	354	302	326
2011	Weymouth & Portland	343	332	322	334	362	302	324	321	334	357	306
2012	Weymouth & Portland	339	350	343	313	333	367	302	326	306	339	353
2013	Weymouth & Portland	318	341	353	351	316	335	371	305	329	310	340
2014	Weymouth & Portland	321	319	344	361	355	318	339	374	308	333	310
2015	Weymouth & Portland	323	323	322	352	365	357	322	342	378	312	334
2016	Weymouth & Portland	325	325	326	330	355	368	360	325	345	382	312
2017	Weymouth & Portland	327	327	328	333	333	358	371	364	328	349	383
2018	Weymouth & Portland	328	328	330	335	337	335	361	375	368	332	350
2019	Weymouth & Portland	330	330	331	337	339	339	339	365	379	372	333
2020	Weymouth & Portland	330	331	333	339	341	341	343	342	369	383	373
2021	Weymouth & Portland	331	332	334	341	343	343	344	346	346	373	384
2022	Weymouth & Portland	331	333	335	342	344	345	346	348	349	349	374
2023	Weymouth & Portland	331	333	336	343	346	347	348	350	351	353	351
2024	Weymouth & Portland	331	333	336	343	347	348	350	352	353	355	354
2025	Weymouth & Portland	330	332	336	344	347	349	351	353	355	357	356
2026	Weymouth & Portland	329	332	335	344	347	349	352	355	357	359	358
2027	Weymouth & Portland	328	331	335	343	347	350	353	356	358	361	360
2028	Weymouth & Portland	327	330	334	342	347	350	353	356	359	363	362
2029	Weymouth & Portland	326	329	333	342	346	349	353	357	360	364	364
2030	Weymouth & Portland	325	328	332	340	345	348	353	356	360	364	365
2031	Weymouth & Portland	324	326	331	339	344	348	352	356	360	364	365

Additional Information from PBA Regarding Technical Assumptions/Data - November 2014. 2001 -07 Trends Population (age sex)

2001-07 Trends	Sex	M	M	M	M	M	M	M	M	M	M	M
Year	Age	11	12	13	14	15	16	17	18	19	20	21
2001	Weymouth & Portland	418	407	390	424	410	405	428	414	422	439	342
2002	Weymouth & Portland	440	430	412	396	425	406	396	464	426	426	366
2003	Weymouth & Portland	403	460	446	423	395	438	394	448	483	432	365
2004	Weymouth & Portland	428	414	463	451	417	397	446	415	422	452	342
2005	Weymouth & Portland	390	432	420	476	453	420	400	484	428	440	393
2006	Weymouth & Portland	380	386	431	426	475	456	418	438	487	427	395
2007	Weymouth & Portland	376	371	391	425	425	497	475	442	450	502	375
2008	Weymouth & Portland	372	367	363	392	426	436	506	506	477	460	443
2009	Weymouth & Portland	367	381	376	362	393	425	443	541	558	450	367
2010	Weymouth & Portland	349	367	386	377	363	408	428	468	547	550	362
2011	Weymouth & Portland	324	348	377	392	380	370	406	443	459	534	508
2012	Weymouth & Portland	306	325	355	372	397	385	374	441	443	460	416
2013	Weymouth & Portland	359	310	329	360	371	403	386	409	447	445	393
2014	Weymouth & Portland	345	363	314	334	359	376	403	421	414	449	381
2015	Weymouth & Portland	315	350	368	318	333	364	377	438	426	416	384
2016	Weymouth & Portland	340	319	355	373	318	338	365	412	444	428	356
2017	Weymouth & Portland	317	344	324	359	372	322	339	400	417	446	366
2018	Weymouth & Portland	390	322	349	328	359	378	323	373	405	419	381
2019	Weymouth & Portland	356	395	326	353	327	364	378	358	378	407	359
2020	Weymouth & Portland	338	360	400	330	353	332	364	413	362	380	348
2021	Weymouth & Portland	379	342	365	405	330	358	333	399	419	364	325
2022	Weymouth & Portland	390	384	347	370	405	334	358	368	404	421	311
2023	Weymouth & Portland	380	395	389	352	369	410	335	393	372	407	360
2024	Weymouth & Portland	356	385	401	394	351	375	411	370	398	374	348
2025	Weymouth & Portland	360	361	390	406	393	356	376	446	375	400	320
2026	Weymouth & Portland	362	365	366	395	405	399	357	410	452	377	342
2027	Weymouth & Portland	364	367	370	371	394	411	400	392	416	454	322
2028	Weymouth & Portland	366	369	372	375	370	400	412	435	397	418	388
2029	Weymouth & Portland	368	371	374	377	374	375	401	447	440	399	357
2030	Weymouth & Portland	369	373	376	379	376	379	376	436	453	443	341
2031	Weymouth & Portland	370	374	378	381	378	381	380	411	441	455	379

Additional Information from PBA Regarding Technical Assumptions/Data - November 2014. 2001 -07 Trends Population (age sex)

2001-07 Trends	Sex	M	M	M	M	M	M	M	M	M	M	M
Year	Age	22	23	24	25	26	27	28	29	30	31	32
2001	Weymouth & Portland	276	272	303	306	344	352	383	379	416	433	427
2002	Weymouth & Portland	336	290	281	333	312	344	377	391	374	419	443
2003	Weymouth & Portland	352	348	308	289	329	318	351	381	400	371	409
2004	Weymouth & Portland	332	356	369	312	272	321	321	339	360	373	376
2005	Weymouth & Portland	318	344	370	356	314	263	313	310	323	353	391
2006	Weymouth & Portland	369	345	338	373	363	330	267	322	300	329	364
2007	Weymouth & Portland	338	378	362	354	370	356	330	276	331	303	340
2008	Weymouth & Portland	316	355	367	376	347	369	354	328	284	341	312
2009	Weymouth & Portland	376	341	347	381	346	346	359	358	329	296	344
2010	Weymouth & Portland	343	394	330	349	385	337	336	382	363	340	291
2011	Weymouth & Portland	342	361	383	346	369	368	330	334	383	363	355
2012	Weymouth & Portland	457	343	368	387	339	367	361	336	337	387	345
2013	Weymouth & Portland	387	476	356	378	385	339	373	363	331	334	395
2014	Weymouth & Portland	366	402	494	366	376	384	344	374	357	327	341
2015	Weymouth & Portland	354	380	418	507	364	375	390	345	368	353	334
2016	Weymouth & Portland	357	368	395	429	504	363	381	392	340	365	361
2017	Weymouth & Portland	331	371	382	405	427	504	369	383	386	336	372
2018	Weymouth & Portland	340	344	385	392	403	426	511	370	377	382	344
2019	Weymouth & Portland	355	354	357	396	390	403	433	513	364	373	390
2020	Weymouth & Portland	333	369	368	367	394	390	409	435	505	361	381
2021	Weymouth & Portland	323	347	383	377	365	393	396	411	428	500	368
2022	Weymouth & Portland	302	337	360	393	375	365	399	398	404	424	511
2023	Weymouth & Portland	289	314	349	370	391	375	370	401	391	400	432
2024	Weymouth & Portland	334	301	326	359	368	391	381	372	395	388	409
2025	Weymouth & Portland	323	348	313	335	357	368	397	383	366	391	396
2026	Weymouth & Portland	298	336	361	321	333	357	373	399	376	362	399
2027	Weymouth & Portland	318	310	349	371	319	333	362	375	392	373	370
2028	Weymouth & Portland	299	331	321	359	369	319	338	364	369	389	381
2029	Weymouth & Portland	361	312	344	330	357	369	324	340	358	365	397
2030	Weymouth & Portland	332	376	323	353	328	356	375	326	334	355	373
2031	Weymouth & Portland	317	346	390	332	351	328	362	376	320	331	362

Additional Information from PBA Regarding Technical Assumptions/Data - November 2014. 2001 -07 Trends Population (age sex)

2001-07 Trends	Sex	M	M	M	M	M	M	M	M	M	M	M
Year	Age	33	34	35	36	37	38	39	40	41	42	43
2001	Weymouth & Portland	444	461	458	450	490	485	456	465	460	450	467
2002	Weymouth & Portland	447	481	457	453	471	496	493	473	481	478	456
2003	Weymouth & Portland	448	439	488	465	481	460	516	500	465	469	461
2004	Weymouth & Portland	412	422	443	478	464	473	470	524	485	473	451
2005	Weymouth & Portland	396	412	428	447	469	447	495	488	517	500	477
2006	Weymouth & Portland	398	404	432	448	463	454	466	484	479	525	493
2007	Weymouth & Portland	361	393	410	450	472	449	462	485	483	487	538
2008	Weymouth & Portland	341	351	396	410	451	449	449	466	468	497	476
2009	Weymouth & Portland	324	341	363	404	430	443	466	463	472	484	485
2010	Weymouth & Portland	341	310	346	358	422	416	450	463	441	487	464
2011	Weymouth & Portland	310	342	314	345	361	403	424	456	456	439	487
2012	Weymouth & Portland	349	303	357	315	332	362	401	438	448	474	445
2013	Weymouth & Portland	352	350	308	362	324	325	373	409	435	455	471
2014	Weymouth & Portland	404	353	355	312	373	317	335	381	406	441	452
2015	Weymouth & Portland	348	405	359	360	321	365	327	342	378	413	438
2016	Weymouth & Portland	341	349	411	364	371	314	376	334	339	384	410
2017	Weymouth & Portland	368	342	354	417	375	363	324	384	331	345	381
2018	Weymouth & Portland	380	369	348	359	429	367	374	331	381	337	342
2019	Weymouth & Portland	351	381	375	353	370	420	378	382	328	387	334
2020	Weymouth & Portland	398	352	387	380	363	362	433	386	379	334	384
2021	Weymouth & Portland	389	400	357	393	392	355	373	442	383	385	331
2022	Weymouth & Portland	376	390	406	362	404	384	366	381	439	389	383
2023	Weymouth & Portland	522	377	396	412	373	396	395	374	378	446	386
2024	Weymouth & Portland	442	523	383	402	424	365	408	404	371	384	443
2025	Weymouth & Portland	418	443	532	389	414	415	377	417	401	377	382
2026	Weymouth & Portland	404	419	450	539	400	405	428	385	413	407	375
2027	Weymouth & Portland	408	406	425	456	555	392	418	437	382	420	404
2028	Weymouth & Portland	378	409	412	431	470	544	404	426	433	388	417
2029	Weymouth & Portland	389	379	415	418	444	460	561	413	423	440	385
2030	Weymouth & Portland	406	390	385	421	430	435	475	572	410	430	437
2031	Weymouth & Portland	381	407	396	391	434	421	449	484	568	416	427

Additional Information from PBA Regarding Technical Assumptions/Data - November 2014. 2001 -07 Trends Population (age sex)

2001-07 Trends	Sex	M	M	M	M	M	M	M	M	M	M	M
Year	Age	44	45	46	47	48	49	50	51	52	53	54
2001	Weymouth & Portland	456	431	425	428	429	428	416	433	439	496	529
2002	Weymouth & Portland	472	468	419	416	421	433	423	420	439	437	504
2003	Weymouth & Portland	444	482	460	417	416	419	425	417	422	432	440
2004	Weymouth & Portland	445	427	483	445	418	407	417	423	419	428	431
2005	Weymouth & Portland	460	451	433	494	443	420	407	428	438	431	426
2006	Weymouth & Portland	467	462	450	432	477	441	434	408	421	427	412
2007	Weymouth & Portland	486	478	457	439	427	482	451	435	411	429	435
2008	Weymouth & Portland	534	489	474	444	430	427	472	453	440	430	439
2009	Weymouth & Portland	490	531	492	479	438	427	436	475	448	441	439
2010	Weymouth & Portland	490	489	521	505	505	432	437	430	464	453	434
2011	Weymouth & Portland	479	495	497	517	502	502	431	439	418	460	457
2012	Weymouth & Portland	488	472	502	504	522	502	497	435	454	430	486
2013	Weymouth & Portland	440	492	469	497	499	522	504	499	439	455	429
2014	Weymouth & Portland	466	444	489	464	492	498	523	506	503	440	455
2015	Weymouth & Portland	447	470	441	484	459	491	500	526	510	505	439
2016	Weymouth & Portland	434	451	466	436	479	459	493	502	530	512	504
2017	Weymouth & Portland	405	437	448	462	432	478	461	495	507	532	511
2018	Weymouth & Portland	377	409	434	443	457	432	480	462	500	508	531
2019	Weymouth & Portland	339	380	406	430	439	457	433	482	467	501	508
2020	Weymouth & Portland	331	342	378	402	426	439	459	435	487	468	501
2021	Weymouth & Portland	380	334	339	374	398	426	440	461	439	489	468
2022	Weymouth & Portland	328	384	332	336	370	398	427	442	465	441	488
2023	Weymouth & Portland	379	331	381	328	333	370	399	429	447	467	441
2024	Weymouth & Portland	382	382	328	377	325	333	372	401	433	448	467
2025	Weymouth & Portland	438	386	379	325	373	325	334	374	405	435	448
2026	Weymouth & Portland	378	442	383	376	322	373	326	336	377	407	435
2027	Weymouth & Portland	371	381	439	379	372	322	375	328	339	379	407
2028	Weymouth & Portland	400	374	379	435	376	372	324	377	331	340	379
2029	Weymouth & Portland	413	403	371	375	430	376	374	325	381	333	340
2030	Weymouth & Portland	381	417	401	368	371	430	378	376	328	383	333
2031	Weymouth & Portland	433	384	414	397	364	371	433	380	380	330	383

Additional Information from PBA Regarding Technical Assumptions/Data - November 2014. 2001 -07 Trends Population (age sex)

2001-07 Trends	Sex	M	M	M	M	M	M	M	M	M	M	M
Year	Age	55	56	57	58	59	60	61	62	63	64	65
2001	Weymouth & Portland	472	487	427	416	363	345	347	375	356	325	325
2002	Weymouth & Portland	544	475	492	419	420	354	351	347	370	359	322
2003	Weymouth & Portland	497	546	477	484	422	441	364	347	342	373	361
2004	Weymouth & Portland	440	508	558	473	487	424	437	364	349	342	377
2005	Weymouth & Portland	429	443	515	562	465	477	427	428	364	337	344
2006	Weymouth & Portland	422	425	445	518	565	472	483	426	423	362	329
2007	Weymouth & Portland	412	413	433	445	517	561	460	476	426	409	372
2008	Weymouth & Portland	434	403	415	438	440	532	564	454	462	419	411
2009	Weymouth & Portland	442	427	394	413	432	445	526	561	444	458	418
2010	Weymouth & Portland	429	426	428	401	411	442	445	525	558	433	465
2011	Weymouth & Portland	427	436	420	424	407	419	448	439	526	555	436
2012	Weymouth & Portland	450	424	443	412	428	391	407	452	437	523	560
2013	Weymouth & Portland	486	451	429	441	413	429	393	404	450	433	525
2014	Weymouth & Portland	430	487	456	427	442	414	432	390	402	446	435
2015	Weymouth & Portland	455	430	493	454	428	443	416	429	388	398	447
2016	Weymouth & Portland	440	456	436	491	455	430	446	413	427	385	400
2017	Weymouth & Portland	504	441	462	434	492	457	432	443	412	423	387
2018	Weymouth & Portland	512	506	446	460	435	494	460	429	441	408	425
2019	Weymouth & Portland	532	513	512	444	461	437	497	457	428	437	410
2020	Weymouth & Portland	508	533	520	510	446	463	439	494	455	424	440
2021	Weymouth & Portland	501	510	540	517	511	447	466	437	492	452	427
2022	Weymouth & Portland	469	503	516	538	519	514	450	463	435	489	454
2023	Weymouth & Portland	489	470	509	514	540	521	517	448	461	432	491
2024	Weymouth & Portland	441	490	476	507	516	542	525	514	446	458	435
2025	Weymouth & Portland	467	442	497	474	509	518	546	522	513	444	461
2026	Weymouth & Portland	449	468	449	495	476	512	522	543	521	510	446
2027	Weymouth & Portland	436	450	475	447	497	478	515	519	542	518	513
2028	Weymouth & Portland	408	437	456	473	449	499	482	513	518	539	521
2029	Weymouth & Portland	380	409	443	455	475	451	503	480	512	516	543
2030	Weymouth & Portland	341	381	415	442	457	478	455	501	479	509	519
2031	Weymouth & Portland	333	342	386	413	444	459	481	452	500	476	513

Additional Information from PBA Regarding Technical Assumptions/Data - November 2014. 2001 -07 Trends Population (age sex)

2001-07 Trends	Sex	M	M	M	M	M	M	M	M	M	M	M
Year	Age	66	67	68	69	70	71	72	73	74	75	76
2001	Weymouth & Portland	323	306	273	277	284	271	265	253	265	231	235
2002	Weymouth & Portland	317	322	302	264	277	282	264	260	241	259	217
2003	Weymouth & Portland	320	314	312	294	262	267	269	256	246	233	248
2004	Weymouth & Portland	357	316	301	299	285	256	266	253	256	247	222
2005	Weymouth & Portland	365	351	306	294	301	280	249	256	247	244	240
2006	Weymouth & Portland	342	348	345	297	286	295	269	241	253	237	233
2007	Weymouth & Portland	323	335	341	338	288	283	286	261	239	250	237
2008	Weymouth & Portland	368	310	324	334	339	288	282	279	252	231	246
2009	Weymouth & Portland	410	368	304	327	327	334	281	272	276	246	223
2010	Weymouth & Portland	409	413	362	296	318	318	322	276	263	270	237
2011	Weymouth & Portland	464	414	405	363	294	319	318	315	273	248	261
2012	Weymouth & Portland	438	450	416	404	354	285	309	309	312	264	234
2013	Weymouth & Portland	551	430	439	404	398	348	277	299	302	305	255
2014	Weymouth & Portland	517	542	420	426	399	391	338	268	292	295	294
2015	Weymouth & Portland	428	508	528	408	421	392	380	327	262	285	285
2016	Weymouth & Portland	441	421	495	514	402	413	381	368	320	256	275
2017	Weymouth & Portland	394	433	411	482	507	396	402	369	360	313	247
2018	Weymouth & Portland	381	388	423	400	476	499	385	390	361	353	303
2019	Weymouth & Portland	419	375	379	412	395	468	486	373	382	354	341
2020	Weymouth & Portland	405	412	366	369	407	388	456	471	366	374	343
2021	Weymouth & Portland	434	398	403	357	364	400	379	442	462	359	363
2022	Weymouth & Portland	421	427	389	393	353	359	391	367	434	453	348
2023	Weymouth & Portland	448	415	417	379	388	347	350	379	361	426	440
2024	Weymouth & Portland	485	442	405	407	375	383	339	340	372	354	414
2025	Weymouth & Portland	429	478	432	395	403	370	374	329	334	366	344
2026	Weymouth & Portland	455	423	468	421	391	397	361	363	324	329	356
2027	Weymouth & Portland	441	449	414	456	417	386	388	351	357	319	320
2028	Weymouth & Portland	507	435	440	404	452	412	377	378	346	352	311
2029	Weymouth & Portland	515	500	426	429	401	446	403	367	372	341	343
2030	Weymouth & Portland	536	508	490	416	425	396	437	392	362	366	333
2031	Weymouth & Portland	514	529	498	479	412	420	387	425	386	357	358

Additional Information from PBA Regarding Technical Assumptions/Data - November 2014. 2001 -07 Trends Population (age sex)

2001-07 Trends	Sex	M	M	M	M	M	M	M	M	M	M	M
Year	Age	77	78	79	80	81	82	83	84	85	86	87
2001	Weymouth & Portland	219	201	184	189	179	125	86	101	86	70	80
2002	Weymouth & Portland	221	215	184	172	174	165	110	77	90	78	60
2003	Weymouth & Portland	209	211	198	177	152	168	135	104	67	73	76
2004	Weymouth & Portland	237	209	197	197	160	140	153	118	91	61	61
2005	Weymouth & Portland	216	230	205	183	186	149	123	137	97	87	53
2006	Weymouth & Portland	227	202	223	199	167	168	141	113	125	88	78
2007	Weymouth & Portland	215	223	202	209	184	158	158	121	89	103	72
2008	Weymouth & Portland	220	209	218	188	197	174	143	142	112	80	95
2009	Weymouth & Portland	235	210	198	210	173	182	154	125	132	96	68
2010	Weymouth & Portland	212	226	205	183	196	165	173	138	116	119	87
2011	Weymouth & Portland	236	201	215	190	178	185	154	162	122	99	107
2012	Weymouth & Portland	248	227	188	209	177	169	175	143	146	114	86
2013	Weymouth & Portland	223	241	217	180	192	165	152	158	123	130	100
2014	Weymouth & Portland	242	217	231	208	165	179	149	137	136	110	114
2015	Weymouth & Portland	280	236	208	221	191	155	162	135	119	122	97
2016	Weymouth & Portland	272	273	226	199	204	180	140	147	117	107	108
2017	Weymouth & Portland	263	265	262	218	184	192	163	127	128	105	95
2018	Weymouth & Portland	237	257	255	252	201	173	174	148	111	115	93
2019	Weymouth & Portland	289	231	247	246	234	190	157	159	129	100	102
2020	Weymouth & Portland	327	283	223	239	228	221	173	144	139	117	89
2021	Weymouth & Portland	328	320	273	215	221	215	201	158	126	126	105
2022	Weymouth & Portland	348	322	309	264	200	210	197	184	139	115	113
2023	Weymouth & Portland	334	341	311	299	246	190	192	181	163	126	103
2024	Weymouth & Portland	423	328	330	302	279	234	174	177	160	148	114
2025	Weymouth & Portland	398	416	318	321	282	266	215	160	156	146	134
2026	Weymouth & Portland	331	392	403	309	300	269	244	198	142	143	132
2027	Weymouth & Portland	343	327	380	392	289	286	248	226	176	130	130
2028	Weymouth & Portland	308	338	317	370	368	277	264	229	201	162	119
2029	Weymouth & Portland	300	304	329	309	348	352	256	245	205	185	148
2030	Weymouth & Portland	331	296	296	321	291	334	326	238	219	189	170
2031	Weymouth & Portland	321	327	288	290	303	280	310	304	213	203	173

Additional Information from PBA Regarding Technical Assumptions/Data - November 2014. 2001 -07 Trends Population (age sex)

2001-07 Trends	Sex	M	M	M	F	F	F	F	F	F	F	F
Year	Age	88	89	90+	0	1	2	3	4	5	6	7
2001	Weymouth & Portland	80	54	145	300	296	331	331	348	336	330	361
2002	Weymouth & Portland	75	71	149	286	318	308	337	335	362	348	339
2003	Weymouth & Portland	56	63	179	309	281	314	314	348	332	368	350
2004	Weymouth & Portland	62	46	191	298	309	281	317	319	351	337	381
2005	Weymouth & Portland	52	51	184	294	297	319	287	318	319	354	334
2006	Weymouth & Portland	49	45	198	330	300	300	323	282	316	318	357
2007	Weymouth & Portland	70	41	197	310	340	308	300	322	275	316	319
2008	Weymouth & Portland	60	68	188	361	308	337	304	298	312	285	318
2009	Weymouth & Portland	86	44	198	347	356	302	333	298	300	312	283
2010	Weymouth & Portland	55	64	188	360	345	358	303	338	301	308	321
2011	Weymouth & Portland	74	49	201	343	342	332	345	301	334	298	317
2012	Weymouth & Portland	90	66	202	321	342	330	335	334	303	339	291
2013	Weymouth & Portland	77	77	215	322	326	348	334	337	334	307	343
2014	Weymouth & Portland	90	66	235	326	327	331	352	337	338	339	310
2015	Weymouth & Portland	103	77	243	327	330	332	336	355	337	342	343
2016	Weymouth & Portland	88	89	260	329	332	336	337	338	355	341	346
2017	Weymouth & Portland	98	76	284	331	334	338	340	339	339	360	346
2018	Weymouth & Portland	86	85	294	333	336	340	342	343	340	343	364
2019	Weymouth & Portland	85	74	311	334	338	341	344	345	343	344	347
2020	Weymouth & Portland	94	74	317	335	339	343	346	347	345	348	348
2021	Weymouth & Portland	82	82	323	335	340	344	348	349	347	349	352
2022	Weymouth & Portland	96	72	335	336	340	345	349	350	349	351	354
2023	Weymouth & Portland	104	84	338	335	341	346	350	352	351	353	356
2024	Weymouth & Portland	95	91	353	335	341	346	351	353	352	355	358
2025	Weymouth & Portland	106	84	372	334	340	346	351	353	353	356	359
2026	Weymouth & Portland	124	93	383	333	339	346	351	353	354	357	361
2027	Weymouth & Portland	123	110	402	332	338	345	350	353	354	358	362
2028	Weymouth & Portland	121	109	433	331	337	344	350	353	354	358	362
2029	Weymouth & Portland	111	108	461	330	336	343	349	352	353	358	363
2030	Weymouth & Portland	138	99	485	329	335	342	347	351	353	358	362
2031	Weymouth & Portland	159	124	499	328	334	341	346	350	352	357	362

Additional Information from PBA Regarding Technical Assumptions/Data - November 2014. 2001 -07 Trends Population (age sex)

2001-07 Trends	Sex	F	F	F	F	F	F	F	F	F	F	F
Year	Age	8	9	10	11	12	13	14	15	16	17	18
2001	Weymouth & Portland	383	397	405	408	401	406	385	389	397	350	341
2002	Weymouth & Portland	364	385	397	420	411	410	425	380	387	390	346
2003	Weymouth & Portland	331	363	390	398	417	416	417	426	399	410	405
2004	Weymouth & Portland	346	327	368	391	383	436	415	423	433	409	392
2005	Weymouth & Portland	377	338	326	367	390	381	429	425	426	450	402
2006	Weymouth & Portland	340	383	333	331	370	387	388	411	432	419	442
2007	Weymouth & Portland	365	339	391	337	334	369	394	395	419	431	410
2008	Weymouth & Portland	324	372	340	394	350	336	372	398	408	424	428
2009	Weymouth & Portland	322	327	375	338	389	352	338	374	395	412	415
2010	Weymouth & Portland	296	328	325	384	350	395	354	349	383	405	411
2011	Weymouth & Portland	324	294	326	330	392	353	396	356	343	395	393
2012	Weymouth & Portland	321	332	292	338	330	387	345	397	346	353	384
2013	Weymouth & Portland	291	320	334	295	337	334	392	345	404	351	349
2014	Weymouth & Portland	343	290	322	337	294	340	338	393	351	410	347
2015	Weymouth & Portland	310	342	292	325	336	297	345	338	399	356	405
2016	Weymouth & Portland	343	309	344	295	324	340	301	345	344	405	352
2017	Weymouth & Portland	346	342	311	348	294	327	344	302	351	349	400
2018	Weymouth & Portland	346	345	343	314	346	297	332	345	307	356	345
2019	Weymouth & Portland	364	345	347	347	313	350	301	332	351	311	352
2020	Weymouth & Portland	347	363	346	351	346	317	355	301	338	356	308
2021	Weymouth & Portland	348	346	365	350	349	350	321	355	306	343	351
2022	Weymouth & Portland	352	347	348	369	349	353	354	321	361	311	339
2023	Weymouth & Portland	354	351	349	351	367	353	358	355	327	367	307
2024	Weymouth & Portland	356	353	352	352	350	371	357	358	361	332	362
2025	Weymouth & Portland	358	355	354	356	351	354	376	358	365	366	328
2026	Weymouth & Portland	359	357	356	358	355	355	359	377	364	370	362
2027	Weymouth & Portland	361	358	358	360	357	359	360	359	383	369	365
2028	Weymouth & Portland	362	360	360	362	359	361	364	360	365	389	365
2029	Weymouth & Portland	362	361	362	364	361	363	366	364	366	371	384
2030	Weymouth & Portland	363	361	362	366	363	365	368	366	370	372	366
2031	Weymouth & Portland	363	362	363	367	364	367	370	368	372	376	367

Additional Information from PBA Regarding Technical Assumptions/Data - November 2014. 2001 -07 Trends Population (age sex)

2001-07 Trends	Sex	F	F	F	F	F	F	F	F	F	F	F
Year	Age	19	20	21	22	23	24	25	26	27	28	29
2001	Weymouth & Portland	311	312	278	291	272	289	275	301	389	362	384
2002	Weymouth & Portland	314	279	335	287	322	265	294	268	314	387	366
2003	Weymouth & Portland	295	272	288	340	294	317	280	292	262	314	385
2004	Weymouth & Portland	354	265	274	308	354	305	305	278	307	262	323
2005	Weymouth & Portland	340	308	288	305	327	367	328	314	279	314	272
2006	Weymouth & Portland	342	313	318	305	327	325	371	346	290	269	301
2007	Weymouth & Portland	376	302	308	346	349	323	327	387	345	297	280
2008	Weymouth & Portland	361	345	325	323	330	360	324	315	382	350	302
2009	Weymouth & Portland	354	329	362	351	339	335	348	316	324	389	362
2010	Weymouth & Portland	330	329	343	374	343	344	322	324	308	323	391
2011	Weymouth & Portland	334	315	322	364	401	342	337	316	336	302	318
2012	Weymouth & Portland	314	289	315	329	356	385	335	339	312	338	307
2013	Weymouth & Portland	334	279	299	333	352	357	393	340	339	312	342
2014	Weymouth & Portland	303	297	289	318	356	353	365	399	340	339	316
2015	Weymouth & Portland	302	270	308	308	341	357	360	370	399	340	343
2016	Weymouth & Portland	352	268	279	326	331	341	365	366	370	399	344
2017	Weymouth & Portland	306	313	278	298	349	331	349	370	365	370	404
2018	Weymouth & Portland	348	272	324	296	321	350	338	354	370	366	375
2019	Weymouth & Portland	300	310	282	343	319	321	357	343	354	370	370
2020	Weymouth & Portland	306	267	321	300	366	320	328	362	343	354	375
2021	Weymouth & Portland	267	272	276	339	323	366	327	333	362	344	358
2022	Weymouth & Portland	306	238	282	295	362	324	374	332	333	363	348
2023	Weymouth & Portland	295	272	246	300	318	363	331	380	331	333	367
2024	Weymouth & Portland	267	262	282	265	323	318	371	336	380	332	337
2025	Weymouth & Portland	315	238	271	300	288	324	325	376	336	380	336
2026	Weymouth & Portland	285	280	246	290	323	288	331	330	376	336	385
2027	Weymouth & Portland	315	253	290	265	313	324	295	336	330	376	340
2028	Weymouth & Portland	318	280	263	309	287	313	331	299	336	330	381
2029	Weymouth & Portland	317	283	290	281	331	288	320	335	299	336	334
2030	Weymouth & Portland	334	282	293	308	304	332	294	325	335	299	340
2031	Weymouth & Portland	318	297	292	311	331	305	339	299	325	336	303

Additional Information from PBA Regarding Technical Assumptions/Data - November 2014. 2001 -07 Trends Population (age sex)

2001-07 Trends	Sex	F	F	F	F	F	F	F	F	F	F	F
Year	Age	30	31	32	33	34	35	36	37	38	39	40
2001	Weymouth & Portland	425	381	418	412	432	394	399	459	446	474	477
2002	Weymouth & Portland	385	424	398	425	428	449	396	402	473	447	481
2003	Weymouth & Portland	373	390	431	397	424	440	450	410	398	485	443
2004	Weymouth & Portland	382	369	389	422	396	436	437	454	417	406	494
2005	Weymouth & Portland	312	377	382	393	420	385	448	447	461	422	412
2006	Weymouth & Portland	283	320	375	385	390	416	398	442	445	465	430
2007	Weymouth & Portland	306	280	314	360	388	394	413	402	446	452	461
2008	Weymouth & Portland	281	302	282	298	352	396	385	414	403	446	468
2009	Weymouth & Portland	296	294	304	287	289	351	405	392	419	402	449
2010	Weymouth & Portland	348	304	292	295	304	295	350	395	403	418	407
2011	Weymouth & Portland	386	352	303	307	297	301	301	351	402	396	430
2012	Weymouth & Portland	323	385	357	298	311	299	298	296	352	407	393
2013	Weymouth & Portland	309	323	389	355	299	315	302	302	299	357	410
2014	Weymouth & Portland	344	309	327	388	357	303	317	305	304	303	360
2015	Weymouth & Portland	318	344	313	325	390	361	306	321	308	309	306
2016	Weymouth & Portland	345	318	348	311	327	394	365	309	324	313	311
2017	Weymouth & Portland	346	346	322	347	313	331	398	369	312	329	315
2018	Weymouth & Portland	407	347	350	320	348	316	334	402	372	317	332
2019	Weymouth & Portland	377	407	351	348	322	352	319	338	406	378	319
2020	Weymouth & Portland	373	377	412	349	350	326	356	323	341	412	381
2021	Weymouth & Portland	377	373	382	410	351	354	329	360	326	346	416
2022	Weymouth & Portland	361	377	377	380	412	355	357	333	363	331	349
2023	Weymouth & Portland	350	361	382	375	382	416	358	361	336	369	334
2024	Weymouth & Portland	369	350	365	380	377	386	420	362	365	341	372
2025	Weymouth & Portland	339	370	354	363	382	382	390	425	366	370	344
2026	Weymouth & Portland	338	340	374	353	365	386	385	394	429	371	373
2027	Weymouth & Portland	387	338	344	372	354	369	390	390	398	436	374
2028	Weymouth & Portland	342	387	342	342	374	358	373	395	394	404	439
2029	Weymouth & Portland	383	343	392	340	344	378	362	377	398	399	407
2030	Weymouth & Portland	336	384	347	390	342	348	382	366	381	404	402
2031	Weymouth & Portland	342	337	388	345	392	346	351	386	370	386	407

Additional Information from PBA Regarding Technical Assumptions/Data - November 2014. 2001 -07 Trends Population (age sex)

2001-07 Trends	Sex	F	F	F	F	F	F	F	F	F	F	F
Year	Age	41	42	43	44	45	46	47	48	49	50	51
2001	Weymouth & Portland	422	456	483	423	408	418	442	433	411	402	453
2002	Weymouth & Portland	478	424	462	492	424	414	428	454	427	418	413
2003	Weymouth & Portland	478	472	432	455	494	428	410	428	451	431	418
2004	Weymouth & Portland	447	484	472	444	462	502	433	419	435	444	437
2005	Weymouth & Portland	500	443	493	476	443	454	506	442	430	434	445
2006	Weymouth & Portland	419	505	440	484	468	453	456	499	448	429	429
2007	Weymouth & Portland	437	410	519	448	489	466	465	441	507	449	436
2008	Weymouth & Portland	447	432	419	523	444	497	461	477	450	509	458
2009	Weymouth & Portland	465	450	430	408	520	450	507	464	478	452	510
2010	Weymouth & Portland	461	469	452	436	416	522	457	510	471	485	448
2011	Weymouth & Portland	406	469	471	450	443	420	528	463	519	462	494
2012	Weymouth & Portland	424	412	464	487	452	445	422	533	460	522	457
2013	Weymouth & Portland	396	423	417	467	488	455	450	424	538	461	526
2014	Weymouth & Portland	414	395	428	420	468	492	460	452	428	539	465
2015	Weymouth & Portland	363	413	400	431	421	472	497	462	456	428	544
2016	Weymouth & Portland	308	362	418	403	432	424	477	499	467	457	432
2017	Weymouth & Portland	314	307	366	421	404	435	429	479	504	468	461
2018	Weymouth & Portland	318	313	311	369	422	407	440	431	483	505	472
2019	Weymouth & Portland	335	317	317	313	370	425	411	442	435	485	509
2020	Weymouth & Portland	322	334	321	319	314	373	430	413	446	435	489
2021	Weymouth & Portland	384	321	338	323	320	316	377	432	417	447	439
2022	Weymouth & Portland	419	383	325	340	324	322	320	379	436	418	451
2023	Weymouth & Portland	352	418	388	328	341	326	326	322	382	437	422
2024	Weymouth & Portland	336	351	423	391	328	344	330	328	325	383	441
2025	Weymouth & Portland	375	336	355	426	392	331	347	332	331	325	387
2026	Weymouth & Portland	346	374	340	358	427	395	335	349	335	332	328
2027	Weymouth & Portland	376	346	379	342	359	431	399	336	352	336	335
2028	Weymouth & Portland	377	375	350	381	343	361	436	401	339	353	339
2029	Weymouth & Portland	443	376	380	352	382	346	366	438	405	340	357
2030	Weymouth & Portland	411	442	381	383	353	385	350	367	442	406	343
2031	Weymouth & Portland	406	410	447	384	384	356	390	351	371	443	410

Additional Information from PBA Regarding Technical Assumptions/Data - November 2014. 2001 -07 Trends Population (age sex)

2001-07 Trends	Sex	F	F	F	F	F	F	F	F	F	F	F
Year	Age	52	53	54	55	56	57	58	59	60	61	62
2001	Weymouth & Portland	442	539	529	459	460	461	414	356	348	349	326
2002	Weymouth & Portland	462	438	546	545	466	475	470	427	362	352	350
2003	Weymouth & Portland	433	459	450	548	539	460	472	467	432	370	353
2004	Weymouth & Portland	412	429	462	452	551	551	462	471	459	433	366
2005	Weymouth & Portland	433	415	423	468	458	551	561	462	468	452	437
2006	Weymouth & Portland	439	435	428	408	472	454	560	555	454	463	456
2007	Weymouth & Portland	432	443	433	425	410	474	466	561	559	453	464
2008	Weymouth & Portland	434	448	436	429	428	415	473	477	563	561	441
2009	Weymouth & Portland	443	416	456	429	427	427	417	483	476	564	556
2010	Weymouth & Portland	505	440	416	455	427	438	428	421	485	482	554
2011	Weymouth & Portland	448	505	447	418	446	431	439	425	424	495	489
2012	Weymouth & Portland	501	445	500	457	422	452	431	445	418	428	496
2013	Weymouth & Portland	460	501	450	501	460	425	458	432	445	419	430
2014	Weymouth & Portland	530	460	506	451	504	463	431	460	432	446	420
2015	Weymouth & Portland	468	530	465	507	454	508	470	432	460	433	448
2016	Weymouth & Portland	547	468	536	466	511	457	515	471	432	461	435
2017	Weymouth & Portland	435	547	473	537	469	514	463	517	471	433	463
2018	Weymouth & Portland	464	435	553	474	541	473	522	465	517	473	435
2019	Weymouth & Portland	475	464	440	555	477	545	479	523	465	518	475
2020	Weymouth & Portland	513	475	469	441	558	481	552	481	524	466	520
2021	Weymouth & Portland	492	513	480	470	444	563	488	554	481	525	468
2022	Weymouth & Portland	443	492	519	481	474	447	571	490	555	483	527
2023	Weymouth & Portland	454	443	498	520	485	477	454	573	490	556	485
2024	Weymouth & Portland	425	455	448	499	524	489	484	456	573	491	559
2025	Weymouth & Portland	444	425	460	449	503	528	496	486	456	575	494
2026	Weymouth & Portland	389	444	430	461	452	507	536	497	486	457	578
2027	Weymouth & Portland	331	390	449	431	464	455	514	538	498	488	460
2028	Weymouth & Portland	337	331	394	450	434	468	462	516	538	500	490
2029	Weymouth & Portland	341	337	335	395	454	438	475	464	517	540	502
2030	Weymouth & Portland	359	342	341	336	398	457	444	477	465	518	543
2031	Weymouth & Portland	346	360	345	342	338	401	464	446	477	466	521

Additional Information from PBA Regarding Technical Assumptions/Data - November 2014. 2001 -07 Trends Population (age sex)

2001-07 Trends	Sex	F	F	F	F	F	F	F	F	F	F	F
Year	Age	63	64	65	66	67	68	69	70	71	72	73
2001	Weymouth & Portland	375	330	349	320	310	296	340	323	351	340	319
2002	Weymouth & Portland	338	377	332	350	323	304	296	342	314	338	338
2003	Weymouth & Portland	346	341	369	324	343	326	300	297	340	312	341
2004	Weymouth & Portland	351	346	339	356	324	341	326	295	293	329	301
2005	Weymouth & Portland	368	347	343	339	353	322	336	328	294	282	325
2006	Weymouth & Portland	428	361	334	341	327	344	314	326	323	286	276
2007	Weymouth & Portland	454	427	351	330	340	327	339	307	319	314	284
2008	Weymouth & Portland	456	451	428	344	337	344	324	344	307	308	313
2009	Weymouth & Portland	442	458	450	418	346	334	337	321	343	314	298
2010	Weymouth & Portland	560	444	452	443	414	340	321	327	307	337	309
2011	Weymouth & Portland	563	549	452	453	439	413	333	319	324	304	334
2012	Weymouth & Portland	484	563	552	449	450	437	411	330	317	315	302
2013	Weymouth & Portland	497	483	555	546	445	447	433	408	326	309	312
2014	Weymouth & Portland	430	496	476	549	542	443	443	430	403	318	306
2015	Weymouth & Portland	421	430	489	471	545	539	439	440	425	393	315
2016	Weymouth & Portland	448	421	424	484	468	542	534	436	435	414	390
2017	Weymouth & Portland	436	448	415	419	480	465	537	531	431	424	411
2018	Weymouth & Portland	464	435	442	411	416	478	461	534	525	420	421
2019	Weymouth & Portland	436	463	429	437	408	414	474	459	528	512	417
2020	Weymouth & Portland	475	436	457	425	434	406	411	471	454	515	508
2021	Weymouth & Portland	522	475	430	452	422	432	402	408	466	443	512
2022	Weymouth & Portland	469	521	469	426	450	420	429	400	404	455	440
2023	Weymouth & Portland	529	469	514	465	423	447	417	427	396	395	452
2024	Weymouth & Portland	486	529	463	510	462	421	444	415	422	387	392
2025	Weymouth & Portland	560	486	522	459	507	460	418	442	411	413	385
2026	Weymouth & Portland	495	560	480	517	456	505	456	416	438	402	410
2027	Weymouth & Portland	579	495	553	475	514	454	501	454	412	428	399
2028	Weymouth & Portland	461	579	489	548	473	512	451	499	450	403	425
2029	Weymouth & Portland	492	461	572	485	545	471	509	449	494	440	401
2030	Weymouth & Portland	504	492	455	567	482	543	468	507	445	483	438
2031	Weymouth & Portland	545	504	486	452	564	481	540	466	502	436	481

Additional Information from PBA Regarding Technical Assumptions/Data - November 2014. 2001 -07 Trends Population (age sex)

2001-07 Trends	Sex	F	F	F	F	F	F	F	F	F	F	F
Year	Age	74	75	76	77	78	79	80	81	82	83	84
2001	Weymouth & Portland	295	289	299	304	316	296	287	318	230	181	198
2002	Weymouth & Portland	313	278	280	289	290	310	283	268	302	215	170
2003	Weymouth & Portland	327	305	274	278	276	270	289	266	244	281	194
2004	Weymouth & Portland	337	321	295	267	273	263	253	277	259	229	247
2005	Weymouth & Portland	298	330	307	284	259	270	252	249	256	245	213
2006	Weymouth & Portland	317	301	322	300	273	247	262	245	237	237	231
2007	Weymouth & Portland	271	313	300	312	291	263	229	251	227	219	225
2008	Weymouth & Portland	284	267	311	286	306	280	253	216	243	206	207
2009	Weymouth & Portland	315	278	255	297	280	294	269	237	202	226	199
2010	Weymouth & Portland	291	307	275	247	291	277	277	256	222	189	216
2011	Weymouth & Portland	305	288	304	269	243	279	259	262	241	209	167
2012	Weymouth & Portland	328	298	276	299	262	231	267	253	247	226	197
2013	Weymouth & Portland	297	323	292	270	291	254	221	259	241	234	212
2014	Weymouth & Portland	307	293	316	286	263	282	243	214	246	228	220
2015	Weymouth & Portland	302	303	287	310	279	256	270	236	204	234	215
2016	Weymouth & Portland	310	297	297	282	302	271	245	263	225	194	220
2017	Weymouth & Portland	384	306	292	292	275	294	260	238	251	214	183
2018	Weymouth & Portland	405	379	300	287	285	267	283	253	228	239	203
2019	Weymouth & Portland	415	399	372	295	280	277	257	275	242	217	226
2020	Weymouth & Portland	412	409	393	366	288	273	267	251	264	231	206
2021	Weymouth & Portland	501	406	403	387	358	281	263	260	240	252	219
2022	Weymouth & Portland	505	495	400	397	378	349	271	256	250	230	239
2023	Weymouth & Portland	434	499	487	394	388	369	337	265	247	239	219
2024	Weymouth & Portland	446	429	491	480	386	380	356	330	255	236	228
2025	Weymouth & Portland	387	441	423	484	471	377	367	349	318	245	225
2026	Weymouth & Portland	380	383	435	417	475	461	365	359	337	305	234
2027	Weymouth & Portland	406	376	378	429	409	465	446	358	347	324	292
2028	Weymouth & Portland	395	401	371	373	421	401	451	438	346	334	310
2029	Weymouth & Portland	421	391	396	366	366	414	389	443	424	334	320
2030	Weymouth & Portland	397	417	386	392	360	360	401	382	429	409	320
2031	Weymouth & Portland	433	393	412	382	385	354	349	395	371	415	393

Additional Information from PBA Regarding Technical Assumptions/Data - November 2014. 2001 -07 Trends Population (age sex)

2001-07 Trends	Sex	F	F	F	F	F	F	Births	Deaths	Net	Total
Year	Age	85	86	87	88	89	90+			Migration	Population
2001	Weymouth & Portland	185	203	173	129	119	452				63758
2002	Weymouth & Portland	177	168	179	153	113	471	605	800	912	64475
2003	Weymouth & Portland	162	168	155	160	145	471	633	778	378	64708
2004	Weymouth & Portland	169	150	147	138	139	490	608	785	-15	64516
2005	Weymouth & Portland	219	159	132	122	115	520	647	713	338	64788
2006	Weymouth & Portland	200	209	144	119	108	511	633	706	81	64796
2007	Weymouth & Portland	206	177	179	129	103	504	690	736	240	64990
2008	Weymouth & Portland	199	186	166	160	111	471	724	730	53	65037
2009	Weymouth & Portland	185	183	161	144	135	468	701	760	68	65046
2010	Weymouth & Portland	186	170	166	145	111	499	722	711	-25	65032
2011	Weymouth & Portland	201	169	147	153	134	473	714	707	96	65135
2012	Weymouth & Portland	156	183	157	143	134	501	672	691	-87	65029
2013	Weymouth & Portland	182	147	166	142	129	519	657	683	221	65224
2014	Weymouth & Portland	196	172	134	151	129	531	665	685	231	65434
2015	Weymouth & Portland	203	186	157	122	137	543	668	685	232	65649
2016	Weymouth & Portland	199	193	169	143	111	560	672	688	236	65869
2017	Weymouth & Portland	204	189	176	155	130	555	676	693	243	66095
2018	Weymouth & Portland	170	195	173	161	142	568	679	697	250	66327
2019	Weymouth & Portland	188	162	179	159	148	590	681	700	253	66562
2020	Weymouth & Portland	211	180	149	164	146	616	683	705	270	66810
2021	Weymouth & Portland	192	202	166	137	151	638	684	710	284	67069
2022	Weymouth & Portland	205	184	186	153	127	662	685	723	303	67334
2023	Weymouth & Portland	224	197	170	172	142	664	685	736	308	67590
2024	Weymouth & Portland	205	216	182	158	160	680	684	749	321	67846
2025	Weymouth & Portland	214	198	200	169	147	711	682	761	332	68100
2026	Weymouth & Portland	212	207	183	186	158	728	680	773	340	68347
2027	Weymouth & Portland	220	205	192	171	174	754	678	785	351	68591
2028	Weymouth & Portland	275	213	191	179	160	792	676	798	331	68800
2029	Weymouth & Portland	293	267	199	179	169	815	674	810	347	69011
2030	Weymouth & Portland	303	284	250	187	168	845	672	822	359	69219
2031	Weymouth & Portland	303	295	266	234	176	872	670	834	362	69417

Additional Information from PBA Regarding Technical Assumptions/Data - November 2014. 2001 -07 Trends Population (age sex)

2001-07 Trends	Sex	M	M	M	M	M	M	M	M	M	M	M
Year	Age	0	1	2	3	4	5	6	7	8	9	10
2001	Study Area	674	753	787	800	849	806	855	871	914	927	990
2002	Study Area	736	664	778	813	841	868	848	879	902	945	950
2003	Study Area	752	756	689	791	840	849	901	868	899	911	964
2004	Study Area	704	773	769	708	805	840	859	905	878	918	951
2005	Study Area	774	721	778	784	715	826	853	869	924	891	941
2006	Study Area	724	783	734	770	803	720	846	872	874	945	908
2007	Study Area	803	725	792	748	770	817	726	840	886	871	949
2008	Study Area	781	804	734	791	758	766	837	738	847	876	871
2009	Study Area	773	788	813	747	785	765	784	856	759	865	874
2010	Study Area	750	752	783	835	741	784	769	795	865	767	870
2011	Study Area	774	760	749	785	851	739	778	777	813	875	789
2012	Study Area	781	793	774	753	802	855	755	798	793	822	880
2013	Study Area	741	791	810	788	770	813	876	765	813	806	841
2014	Study Area	750	750	808	824	805	781	834	888	780	826	826
2015	Study Area	756	760	766	822	842	816	801	845	905	793	846
2016	Study Area	763	766	776	780	841	854	836	812	861	920	812
2017	Study Area	770	773	782	790	798	853	875	848	827	875	941
2018	Study Area	777	781	790	796	808	809	874	887	864	841	896
2019	Study Area	783	787	797	804	815	819	829	886	904	878	861
2020	Study Area	789	794	804	811	822	826	840	841	903	918	898
2021	Study Area	794	800	811	818	830	833	847	852	856	918	940
2022	Study Area	799	805	817	825	837	841	855	858	868	871	939
2023	Study Area	802	810	822	832	844	849	863	866	875	882	891
2024	Study Area	805	813	827	837	851	856	870	875	883	889	903
2025	Study Area	806	816	831	842	856	863	878	883	891	897	910
2026	Study Area	806	817	833	845	861	868	885	890	899	906	919
2027	Study Area	806	817	835	848	865	873	890	897	907	914	927
2028	Study Area	804	817	835	849	868	877	895	903	914	922	936
2029	Study Area	802	815	834	850	869	880	900	908	920	929	944
2030	Study Area	800	814	833	849	870	881	902	912	925	935	951
2031	Study Area	799	812	831	848	869	882	904	915	930	941	958

Additional Information from PBA Regarding Technical Assumptions/Data - November 2014. 2001 -07 Trends Population (age sex)

2001-07 Trends	Sex	M	M	M	M	M	M	M	M	M	M	M
Year	Age	11	12	13	14	15	16	17	18	19	20	21
2001	Study Area	1,010	980	1,017	1,082	1,009	1,046	1,018	921	777	762	666
2002	Study Area	1,035	1,040	1,019	1,093	1,120	1,008	1,040	1,006	804	720	689
2003	Study Area	979	1,054	1,096	1,135	1,102	1,159	1,005	1,061	898	734	652
2004	Study Area	989	995	1,087	1,182	1,144	1,117	1,156	1,000	896	764	638
2005	Study Area	970	993	1,034	1,176	1,194	1,163	1,110	1,147	905	814	695
2006	Study Area	946	981	1,020	1,131	1,192	1,218	1,159	1,112	947	818	761
2007	Study Area	919	957	1,001	1,073	1,138	1,205	1,235	1,153	997	881	764
2008	Study Area	955	920	973	1,070	1,073	1,157	1,188	1,230	1,004	931	846
2009	Study Area	875	957	941	1,021	1,092	1,079	1,123	1,186	1,124	902	809
2010	Study Area	890	884	995	1,014	1,036	1,120	1,082	1,112	1,034	1,025	797
2011	Study Area	870	903	910	1,083	1,015	1,042	1,091	1,051	926	927	987
2012	Study Area	802	884	926	984	1,090	1,021	1,007	1,086	867	832	797
2013	Study Area	901	814	918	1,011	997	1,107	1,020	1,007	942	785	759
2014	Study Area	861	914	848	1,003	1,026	1,013	1,106	1,020	873	846	715
2015	Study Area	845	874	949	933	1,018	1,042	1,012	1,102	886	784	774
2016	Study Area	866	858	908	1,035	947	1,034	1,041	1,012	954	797	718
2017	Study Area	831	879	892	994	1,049	962	1,033	1,039	878	855	729
2018	Study Area	963	844	913	977	1,008	1,066	961	1,030	895	789	783
2019	Study Area	917	977	878	999	992	1,023	1,065	960	882	800	722
2020	Study Area	881	931	1,013	963	1,013	1,007	1,023	1,062	825	784	735
2021	Study Area	919	895	966	1,098	977	1,029	1,006	1,021	917	735	722
2022	Study Area	962	932	929	1,051	1,114	992	1,028	1,004	882	820	676
2023	Study Area	961	976	968	1,014	1,066	1,131	991	1,026	861	790	752
2024	Study Area	912	976	1,011	1,053	1,029	1,083	1,130	990	884	766	724
2025	Study Area	924	926	1,011	1,097	1,068	1,045	1,082	1,126	851	790	705
2026	Study Area	932	938	961	1,096	1,113	1,085	1,045	1,079	974	759	725
2027	Study Area	940	946	973	1,046	1,112	1,130	1,084	1,042	929	873	698
2028	Study Area	949	955	981	1,059	1,061	1,130	1,129	1,081	896	829	800
2029	Study Area	958	964	990	1,066	1,074	1,078	1,129	1,125	937	799	762
2030	Study Area	966	973	999	1,075	1,081	1,091	1,077	1,124	973	841	735
2031	Study Area	974	981	1,008	1,084	1,091	1,099	1,090	1,074	970	873	770

Additional Information from PBA Regarding Technical Assumptions/Data - November 2014. 2001 -07 Trends Population (age sex)

2001-07 Trends	Sex	M	M	M	M	M	M	M	M	M	M	M
Year	Age	22	23	24	25	26	27	28	29	30	31	32
2001	Study Area	608	599	643	645	687	697	802	847	842	911	922
2002	Study Area	669	637	632	677	670	690	726	811	852	829	915
2003	Study Area	673	691	650	630	665	678	713	744	850	866	831
2004	Study Area	621	693	723	637	603	646	675	711	729	818	833
2005	Study Area	623	636	712	693	663	608	647	673	710	725	849
2006	Study Area	678	665	640	732	696	679	630	678	671	728	752
2007	Study Area	721	703	689	667	741	694	707	627	682	675	744
2008	Study Area	729	753	695	698	655	738	693	719	633	688	685
2009	Study Area	823	758	733	714	676	640	745	706	719	643	705
2010	Study Area	786	869	739	730	703	662	650	772	720	740	651
2011	Study Area	813	824	900	747	743	683	659	680	778	722	779
2012	Study Area	942	801	828	900	730	744	691	690	676	792	714
2013	Study Area	776	980	826	836	906	732	762	700	694	674	802
2014	Study Area	739	807	1,011	834	841	909	751	772	703	692	683
2015	Study Area	695	769	833	1,022	839	844	933	761	777	701	701
2016	Study Area	755	723	794	842	1,028	842	865	946	766	775	710
2017	Study Area	701	786	747	802	847	1,031	864	877	955	765	784
2018	Study Area	711	729	811	755	807	849	1,056	876	884	954	774
2019	Study Area	765	739	752	819	759	809	870	1,070	884	883	964
2020	Study Area	705	796	763	760	824	761	829	881	1,077	883	893
2021	Study Area	718	733	821	771	764	827	780	840	886	1,075	892
2022	Study Area	708	747	756	830	776	767	847	790	844	884	1,088
2023	Study Area	662	737	771	764	835	778	786	859	794	843	895
2024	Study Area	736	689	760	779	769	838	798	797	865	792	853
2025	Study Area	708	765	711	767	784	771	859	808	802	863	802
2026	Study Area	691	736	790	717	772	786	791	870	814	801	874
2027	Study Area	710	719	760	798	722	775	806	801	877	812	810
2028	Study Area	683	738	742	768	803	725	795	818	807	875	822
2029	Study Area	782	711	762	749	773	805	744	806	824	805	886
2030	Study Area	746	813	733	769	754	775	826	754	813	823	815
2031	Study Area	719	776	839	740	775	757	795	837	760	813	833

Additional Information from PBA Regarding Technical Assumptions/Data - November 2014. 2001 -07 Trends Population (age sex)

2001-07 Trends	Sex	M	M	M	M	M	M	M	M	M	M	M
Year	Age	33	34	35	36	37	38	39	40	41	42	43
2001	Study Area	962	995	1,034	1,011	1,097	1,077	1,062	1,070	1,047	1,081	1,093
2002	Study Area	960	1,010	1,004	1,043	1,045	1,133	1,116	1,108	1,089	1,062	1,098
2003	Study Area	945	976	1,029	1,036	1,081	1,059	1,163	1,147	1,130	1,084	1,037
2004	Study Area	860	946	977	1,039	1,044	1,112	1,087	1,196	1,132	1,142	1,084
2005	Study Area	872	870	961	1,000	1,047	1,041	1,140	1,114	1,200	1,159	1,158
2006	Study Area	853	903	898	993	1,016	1,053	1,057	1,146	1,117	1,222	1,160
2007	Study Area	783	863	922	936	1,025	1,025	1,080	1,085	1,141	1,149	1,235
2008	Study Area	762	789	877	911	961	1,031	1,024	1,078	1,077	1,154	1,133
2009	Study Area	722	770	798	899	933	951	1,051	1,047	1,087	1,104	1,129
2010	Study Area	710	719	794	788	936	925	970	1,050	1,046	1,120	1,095
2011	Study Area	678	717	728	819	787	931	954	979	1,053	1,051	1,124
2012	Study Area	776	667	738	738	813	794	946	985	972	1,084	1,074
2013	Study Area	738	793	678	756	754	827	815	971	989	987	1,087
2014	Study Area	829	754	806	695	773	766	848	836	975	1,004	989
2015	Study Area	706	846	766	826	711	783	786	871	839	990	1,007
2016	Study Area	725	720	860	785	845	721	804	807	875	852	993
2017	Study Area	733	740	732	881	803	858	740	824	811	889	854
2018	Study Area	811	748	752	750	901	814	880	759	827	823	892
2019	Study Area	801	829	761	771	767	913	835	903	762	840	826
2020	Study Area	999	819	842	779	789	777	937	857	907	774	842
2021	Study Area	925	1,023	833	864	797	800	797	961	860	921	776
2022	Study Area	924	946	1,040	854	883	807	821	818	965	873	924
2023	Study Area	1,125	946	962	1,067	873	896	828	842	821	980	876
2024	Study Area	926	1,150	962	987	1,091	887	919	849	846	834	982
2025	Study Area	882	946	1,169	988	1,009	1,111	910	943	852	859	836
2026	Study Area	829	901	961	1,198	1,009	1,026	1,139	934	947	866	861
2027	Study Area	904	847	916	985	1,226	1,027	1,053	1,170	939	962	868
2028	Study Area	839	924	861	939	1,008	1,243	1,054	1,081	1,177	953	965
2029	Study Area	851	857	940	882	961	1,022	1,276	1,082	1,087	1,195	957
2030	Study Area	917	869	872	964	903	974	1,049	1,309	1,088	1,104	1,200
2031	Study Area	844	938	884	894	986	914	1,000	1,076	1,315	1,105	1,108

Additional Information from PBA Regarding Technical Assumptions/Data - November 2014. 2001 -07 Trends Population (age sex)

2001-07 Trends	Sex	M	M	M	M	M	M	M	M	M	M	M
Year	Age	44	45	46	47	48	49	50	51	52	53	54
2001	Study Area	1,038	1,008	1,014	1,014	1,028	1,018	1,023	1,065	1,068	1,185	1,312
2002	Study Area	1,105	1,065	1,002	1,009	1,011	1,044	1,017	1,029	1,074	1,072	1,192
2003	Study Area	1,106	1,116	1,071	1,013	1,021	1,028	1,057	1,016	1,048	1,091	1,098
2004	Study Area	1,036	1,096	1,129	1,065	1,034	1,027	1,034	1,046	1,018	1,052	1,107
2005	Study Area	1,086	1,054	1,099	1,138	1,076	1,044	1,033	1,056	1,074	1,033	1,065
2006	Study Area	1,151	1,102	1,055	1,125	1,133	1,097	1,059	1,037	1,048	1,077	1,017
2007	Study Area	1,165	1,171	1,106	1,049	1,113	1,130	1,108	1,067	1,042	1,067	1,088
2008	Study Area	1,230	1,169	1,192	1,090	1,046	1,120	1,122	1,119	1,061	1,065	1,079
2009	Study Area	1,170	1,244	1,174	1,191	1,094	1,047	1,133	1,130	1,126	1,067	1,087
2010	Study Area	1,139	1,189	1,265	1,191	1,216	1,101	1,064	1,131	1,128	1,128	1,070
2011	Study Area	1,116	1,164	1,209	1,268	1,192	1,226	1,097	1,067	1,113	1,125	1,129
2012	Study Area	1,162	1,131	1,175	1,217	1,272	1,216	1,223	1,133	1,092	1,128	1,150
2013	Study Area	1,078	1,177	1,135	1,180	1,222	1,286	1,226	1,229	1,143	1,103	1,139
2014	Study Area	1,090	1,091	1,181	1,140	1,185	1,236	1,297	1,232	1,240	1,155	1,113
2015	Study Area	992	1,104	1,095	1,186	1,146	1,198	1,246	1,303	1,243	1,253	1,166
2016	Study Area	1,010	1,004	1,108	1,101	1,192	1,159	1,208	1,253	1,315	1,256	1,264
2017	Study Area	997	1,023	1,007	1,113	1,106	1,206	1,169	1,214	1,264	1,329	1,268
2018	Study Area	857	1,010	1,026	1,011	1,118	1,119	1,216	1,175	1,226	1,278	1,341
2019	Study Area	896	867	1,014	1,031	1,015	1,131	1,129	1,222	1,186	1,239	1,290
2020	Study Area	829	907	870	1,019	1,036	1,026	1,141	1,135	1,234	1,199	1,251
2021	Study Area	844	840	912	874	1,024	1,048	1,035	1,147	1,146	1,248	1,211
2022	Study Area	779	855	843	917	878	1,037	1,057	1,041	1,158	1,159	1,260
2023	Study Area	928	789	858	848	923	888	1,046	1,063	1,051	1,171	1,171
2024	Study Area	879	940	792	862	853	934	896	1,052	1,074	1,063	1,183
2025	Study Area	985	890	944	796	865	863	943	901	1,063	1,086	1,073
2026	Study Area	838	998	893	949	800	875	871	949	910	1,075	1,097
2027	Study Area	864	849	1,001	897	954	810	883	877	959	921	1,086
2028	Study Area	870	875	851	1,006	902	966	817	888	886	970	930
2029	Study Area	968	881	878	855	1,011	913	975	822	898	896	981
2030	Study Area	960	980	884	883	859	1,022	921	981	831	908	906
2031	Study Area	1,206	973	984	888	888	869	1,032	927	992	841	917

Additional Information from PBA Regarding Technical Assumptions/Data - November 2014. 2001 -07 Trends Population (age sex)

2001-07 Trends	Sex	M	M	M	M	M	M	M	M	M	M	M
Year	Age	55	56	57	58	59	60	61	62	63	64	65
2001	Study Area	1,115	1,124	1,037	1,043	929	882	890	923	912	858	898
2002	Study Area	1,342	1,139	1,140	1,047	1,075	947	895	915	946	926	856
2003	Study Area	1,198	1,356	1,144	1,143	1,058	1,120	967	915	919	962	945
2004	Study Area	1,109	1,224	1,390	1,167	1,161	1,080	1,127	983	924	927	960
2005	Study Area	1,108	1,128	1,242	1,406	1,169	1,158	1,095	1,125	986	917	907
2006	Study Area	1,069	1,126	1,149	1,267	1,410	1,199	1,167	1,123	1,143	1,000	900
2007	Study Area	1,025	1,072	1,146	1,173	1,291	1,427	1,188	1,163	1,127	1,141	1,011
2008	Study Area	1,104	1,033	1,090	1,154	1,173	1,339	1,448	1,184	1,162	1,127	1,153
2009	Study Area	1,081	1,106	1,034	1,078	1,163	1,180	1,350	1,451	1,173	1,144	1,127
2010	Study Area	1,079	1,066	1,109	1,047	1,087	1,205	1,204	1,351	1,467	1,181	1,142
2011	Study Area	1,057	1,087	1,062	1,115	1,060	1,114	1,218	1,205	1,359	1,490	1,193
2012	Study Area	1,133	1,064	1,097	1,067	1,125	1,072	1,115	1,224	1,213	1,361	1,504
2013	Study Area	1,160	1,150	1,081	1,113	1,082	1,148	1,082	1,133	1,238	1,223	1,359
2014	Study Area	1,149	1,177	1,169	1,097	1,129	1,104	1,159	1,100	1,146	1,248	1,221
2015	Study Area	1,122	1,167	1,196	1,187	1,113	1,151	1,115	1,178	1,113	1,157	1,247
2016	Study Area	1,177	1,140	1,186	1,213	1,204	1,136	1,163	1,133	1,192	1,124	1,155
2017	Study Area	1,276	1,196	1,158	1,206	1,230	1,229	1,147	1,181	1,147	1,203	1,123
2018	Study Area	1,279	1,296	1,216	1,176	1,224	1,256	1,242	1,166	1,196	1,158	1,202
2019	Study Area	1,354	1,299	1,317	1,236	1,193	1,251	1,269	1,262	1,181	1,207	1,157
2020	Study Area	1,302	1,376	1,321	1,338	1,255	1,218	1,264	1,289	1,279	1,192	1,207
2021	Study Area	1,262	1,323	1,399	1,342	1,358	1,283	1,231	1,287	1,305	1,292	1,193
2022	Study Area	1,222	1,283	1,346	1,421	1,362	1,388	1,297	1,252	1,305	1,318	1,293
2023	Study Area	1,273	1,243	1,305	1,368	1,443	1,391	1,403	1,321	1,269	1,320	1,319
2024	Study Area	1,183	1,294	1,264	1,326	1,389	1,475	1,407	1,428	1,339	1,283	1,321
2025	Study Area	1,195	1,203	1,316	1,285	1,346	1,419	1,491	1,432	1,448	1,355	1,284
2026	Study Area	1,083	1,214	1,224	1,338	1,305	1,376	1,436	1,519	1,452	1,465	1,357
2027	Study Area	1,108	1,101	1,236	1,245	1,359	1,335	1,392	1,462	1,541	1,469	1,467
2028	Study Area	1,098	1,126	1,120	1,256	1,265	1,390	1,351	1,417	1,484	1,559	1,472
2029	Study Area	939	1,117	1,146	1,138	1,276	1,294	1,407	1,377	1,438	1,502	1,562
2030	Study Area	992	955	1,137	1,166	1,156	1,305	1,310	1,434	1,398	1,456	1,506
2031	Study Area	916	1,010	972	1,157	1,184	1,182	1,322	1,336	1,456	1,416	1,460

Additional Information from PBA Regarding Technical Assumptions/Data - November 2014. 2001 -07 Trends Population (age sex)

2001-07 Trends	Sex	M	M	M	M	M	M	M	M	M	M	M
Year	Age	66	67	68	69	70	71	72	73	74	75	76
2001	Study Area	870	826	826	828	824	807	776	754	751	699	659
2002	Study Area	899	865	824	814	832	815	782	763	725	728	673
2003	Study Area	862	900	857	807	810	810	793	763	736	700	702
2004	Study Area	954	857	883	850	799	793	806	782	758	724	675
2005	Study Area	947	945	847	869	837	788	777	781	755	733	700
2006	Study Area	920	944	947	820	861	828	761	750	766	724	715
2007	Study Area	900	915	940	937	821	852	805	754	734	755	716
2008	Study Area	993	884	903	927	932	814	837	791	738	714	738
2009	Study Area	1,159	998	885	886	903	936	804	827	779	724	677
2010	Study Area	1,133	1,170	998	873	868	890	916	790	802	756	712
2011	Study Area	1,151	1,141	1,154	991	856	870	874	909	779	768	733
2012	Study Area	1,198	1,127	1,127	1,134	979	850	856	858	905	756	738
2013	Study Area	1,510	1,193	1,118	1,108	1,128	964	830	838	837	880	735
2014	Study Area	1,364	1,504	1,186	1,099	1,103	1,112	942	813	818	815	856
2015	Study Area	1,227	1,359	1,495	1,167	1,094	1,087	1,087	923	794	796	793
2016	Study Area	1,253	1,224	1,350	1,472	1,162	1,079	1,063	1,065	902	774	775
2017	Study Area	1,162	1,250	1,218	1,329	1,466	1,147	1,055	1,042	1,041	879	754
2018	Study Area	1,129	1,159	1,244	1,200	1,325	1,447	1,122	1,035	1,019	1,016	857
2019	Study Area	1,209	1,127	1,154	1,226	1,197	1,308	1,417	1,102	1,012	995	991
2020	Study Area	1,164	1,207	1,123	1,138	1,223	1,182	1,281	1,392	1,078	989	972
2021	Study Area	1,214	1,163	1,203	1,108	1,136	1,208	1,158	1,258	1,362	1,054	966
2022	Study Area	1,200	1,213	1,159	1,186	1,106	1,123	1,184	1,139	1,232	1,333	1,031
2023	Study Area	1,301	1,199	1,208	1,143	1,185	1,093	1,101	1,165	1,116	1,206	1,304
2024	Study Area	1,328	1,301	1,195	1,193	1,142	1,172	1,073	1,084	1,142	1,093	1,181
2025	Study Area	1,331	1,327	1,297	1,180	1,191	1,130	1,150	1,056	1,064	1,119	1,071
2026	Study Area	1,294	1,332	1,323	1,281	1,180	1,179	1,109	1,133	1,037	1,043	1,098
2027	Study Area	1,369	1,294	1,330	1,307	1,281	1,168	1,158	1,093	1,113	1,017	1,023
2028	Study Area	1,479	1,370	1,291	1,315	1,306	1,269	1,147	1,142	1,074	1,092	999
2029	Study Area	1,484	1,480	1,369	1,276	1,316	1,294	1,247	1,132	1,122	1,055	1,073
2030	Study Area	1,576	1,486	1,478	1,354	1,277	1,304	1,272	1,231	1,113	1,103	1,038
2031	Study Area	1,519	1,578	1,484	1,463	1,356	1,266	1,283	1,256	1,211	1,095	1,085

Additional Information from PBA Regarding Technical Assumptions/Data - November 2014. 2001 -07 Trends Population (age sex)

2001-07 Trends	Sex	M	M	M	M	M	M	M	M	M	M	M
Year	Age	77	78	79	80	81	82	83	84	85	86	87
2001	Study Area	605	581	570	551	516	370	282	278	272	224	224
2002	Study Area	631	586	544	525	512	492	351	253	252	238	194
2003	Study Area	640	600	550	517	473	466	436	334	218	213	214
2004	Study Area	671	616	557	528	490	430	431	403	296	191	185
2005	Study Area	647	650	590	536	507	461	395	391	356	268	161
2006	Study Area	663	616	613	555	495	479	427	362	359	323	238
2007	Study Area	692	637	598	578	517	472	441	383	310	313	278
2008	Study Area	681	671	630	575	548	491	434	407	342	281	298
2009	Study Area	722	644	625	597	537	505	450	404	373	309	233
2010	Study Area	650	695	617	589	561	505	476	411	368	332	271
2011	Study Area	699	620	662	579	562	532	469	444	373	329	298
2012	Study Area	709	671	592	625	546	529	496	434	394	335	299
2013	Study Area	707	682	636	561	584	513	489	455	386	349	293
2014	Study Area	704	681	648	604	526	550	475	451	405	342	306
2015	Study Area	821	679	647	616	566	495	510	438	402	360	300
2016	Study Area	761	793	646	616	578	534	461	471	392	358	317
2017	Study Area	745	735	755	616	579	546	497	427	422	350	316
2018	Study Area	726	721	701	721	580	548	509	461	383	378	309
2019	Study Area	825	702	688	670	679	549	512	472	415	344	335
2020	Study Area	955	800	671	658	632	645	513	477	426	372	305
2021	Study Area	937	926	765	642	622	601	604	479	431	383	332
2022	Study Area	932	909	887	734	608	592	563	564	433	389	342
2023	Study Area	995	906	872	852	695	580	556	527	511	392	348
2024	Study Area	1,261	968	869	838	809	664	546	521	478	463	351
2025	Study Area	1,143	1,227	930	837	797	773	626	513	474	434	417
2026	Study Area	1,037	1,113	1,180	896	797	763	730	589	468	432	392
2027	Study Area	1,064	1,011	1,072	1,138	854	764	722	688	538	427	390
2028	Study Area	993	1,038	974	1,036	1,087	821	723	681	630	491	387
2029	Study Area	970	970	1,001	942	990	1,046	780	684	625	577	446
2030	Study Area	1,043	948	936	970	903	954	995	739	627	573	525
2031	Study Area	1,009	1,020	916	907	930	871	909	945	681	577	523

Additional Information from PBA Regarding Technical Assumptions/Data - November 2014. 2001 -07 Trends Population (age sex)

2001-07 Trends	Sex	M	M	M	F	F	F	F	F	F	F	F
Year	Age	88	89	90+	0	1	2	3	4	5	6	7
2001	Study Area	194	148	407	676	701	774	792	791	835	837	868
2002	Study Area	196	170	418	679	704	720	791	814	809	852	877
2003	Study Area	172	163	456	702	684	717	740	822	827	843	865
2004	Study Area	184	150	494	667	703	694	717	765	836	847	864
2005	Study Area	165	159	518	666	664	730	701	724	778	842	857
2006	Study Area	145	147	536	711	670	673	738	714	742	795	858
2007	Study Area	210	129	552	714	735	690	689	748	723	752	818
2008	Study Area	230	193	518	769	718	741	699	699	737	736	760
2009	Study Area	276	186	551	774	770	712	748	711	701	745	737
2010	Study Area	204	217	579	766	786	793	722	773	722	717	761
2011	Study Area	240	182	621	745	753	768	795	732	768	725	726
2012	Study Area	258	211	630	730	744	759	788	800	749	786	721
2013	Study Area	265	226	668	725	740	761	771	807	815	765	805
2014	Study Area	261	233	712	734	735	758	774	789	821	832	784
2015	Study Area	273	230	756	740	745	753	770	791	803	839	853
2016	Study Area	269	241	791	747	751	763	765	788	805	821	860
2017	Study Area	284	238	831	754	757	768	775	782	802	822	841
2018	Study Area	284	253	865	760	764	775	781	793	796	820	842
2019	Study Area	279	253	907	767	771	783	788	799	807	814	839
2020	Study Area	302	249	945	772	777	789	795	806	813	824	833
2021	Study Area	276	271	976	777	783	796	802	814	821	831	844
2022	Study Area	301	249	1,023	781	788	802	809	821	828	838	851
2023	Study Area	311	272	1,047	784	792	807	815	828	836	846	859
2024	Study Area	317	282	1,089	787	796	811	820	834	843	854	867
2025	Study Area	321	288	1,136	788	798	815	824	839	849	861	875
2026	Study Area	382	292	1,185	788	799	817	828	844	854	868	882
2027	Study Area	360	348	1,233	787	800	818	830	847	859	873	889
2028	Study Area	359	329	1,324	786	799	819	832	850	863	878	894
2029	Study Area	357	329	1,390	784	797	818	832	851	866	882	899
2030	Study Area	413	329	1,450	782	796	817	831	852	867	885	903
2031	Study Area	487	381	1,506	781	794	815	830	851	867	886	906

Additional Information from PBA Regarding Technical Assumptions/Data - November 2014. 2001 -07 Trends Population (age sex)

2001-07 Trends	Sex	F	F	F	F	F	F	F	F	F	F	F
Year	Age	8	9	10	11	12	13	14	15	16	17	18
2001	Study Area	887	917	959	928	927	958	979	975	972	897	836
2002	Study Area	888	899	937	1,025	952	953	1,007	996	967	973	860
2003	Study Area	871	915	925	951	1,059	996	1,009	1,024	1,030	1,015	944
2004	Study Area	885	879	934	953	961	1,087	1,050	1,023	1,038	1,027	945
2005	Study Area	874	886	903	939	979	969	1,121	1,081	1,048	1,066	976
2006	Study Area	881	879	885	921	947	998	1,009	1,126	1,094	1,050	1,015
2007	Study Area	872	899	913	900	951	976	1,037	1,014	1,147	1,077	998
2008	Study Area	824	874	924	933	915	958	1,017	1,046	1,030	1,148	1,041
2009	Study Area	775	829	882	929	947	927	984	1,025	1,050	1,013	1,067
2010	Study Area	755	787	836	891	952	965	946	997	1,036	1,051	951
2011	Study Area	769	755	791	857	929	973	995	960	997	1,031	987
2012	Study Area	733	772	759	818	868	931	994	1,006	947	991	983
2013	Study Area	733	742	789	779	837	892	976	1,010	1,022	957	941
2014	Study Area	817	742	758	809	798	859	936	990	1,026	1,033	909
2015	Study Area	797	828	760	778	828	820	904	951	1,006	1,036	983
2016	Study Area	866	808	846	780	795	850	865	917	966	1,017	983
2017	Study Area	874	878	827	869	799	817	895	878	932	975	968
2018	Study Area	854	885	899	849	889	821	861	908	892	941	926
2019	Study Area	855	865	906	923	870	913	865	874	922	901	895
2020	Study Area	853	865	885	930	945	894	958	879	888	932	855
2021	Study Area	846	864	885	909	953	972	939	972	893	897	886
2022	Study Area	857	857	884	908	931	979	1,016	954	988	902	853
2023	Study Area	864	869	877	907	929	956	1,024	1,032	969	998	856
2024	Study Area	872	875	888	900	929	954	1,001	1,040	1,049	978	948
2025	Study Area	880	884	895	912	922	954	999	1,017	1,057	1,059	928
2026	Study Area	888	892	904	919	934	947	999	1,014	1,033	1,067	1,005
2027	Study Area	896	900	912	928	941	959	992	1,015	1,030	1,043	1,013
2028	Study Area	903	908	921	937	950	967	1,004	1,007	1,031	1,041	990
2029	Study Area	909	915	929	945	959	976	1,012	1,020	1,023	1,041	989
2030	Study Area	914	921	936	954	968	986	1,021	1,027	1,036	1,033	989
2031	Study Area	918	926	942	961	977	995	1,031	1,037	1,044	1,046	981

Additional Information from PBA Regarding Technical Assumptions/Data - November 2014. 2001 -07 Trends Population (age sex)

2001-07 Trends	Sex	F	F	F	F	F	F	F	F	F	F	F
Year	Age	19	20	21	22	23	24	25	26	27	28	29
2001	Study Area	650	588	562	598	562	590	598	658	786	817	836
2002	Study Area	653	525	623	586	640	562	610	591	682	790	826
2003	Study Area	670	546	548	663	607	639	589	628	614	697	794
2004	Study Area	720	533	562	573	692	611	637	572	635	636	727
2005	Study Area	739	582	548	635	637	728	643	673	588	653	659
2006	Study Area	746	613	610	608	661	657	734	663	674	580	667
2007	Study Area	804	642	617	667	681	675	664	771	673	689	590
2008	Study Area	797	697	657	661	722	729	684	651	755	697	687
2009	Study Area	812	693	716	699	713	708	706	687	676	754	729
2010	Study Area	834	676	715	741	738	735	698	668	683	666	774
2011	Study Area	708	702	671	767	781	747	738	698	676	678	671
2012	Study Area	718	604	714	702	812	782	719	718	681	679	697
2013	Study Area	760	588	626	761	745	829	802	734	734	692	694
2014	Study Area	724	623	610	672	803	759	850	818	751	746	708
2015	Study Area	701	592	645	656	715	819	778	868	836	763	763
2016	Study Area	763	574	613	692	699	729	840	795	889	849	781
2017	Study Area	755	628	595	660	734	712	747	858	813	905	869
2018	Study Area	752	615	650	641	702	749	730	763	879	826	927
2019	Study Area	713	618	638	697	684	716	768	746	780	894	846
2020	Study Area	692	583	641	684	739	697	735	784	763	793	916
2021	Study Area	657	568	604	687	727	753	715	750	801	776	812
2022	Study Area	686	536	588	651	730	741	772	730	768	815	794
2023	Study Area	660	563	555	635	693	743	760	788	747	781	834
2024	Study Area	657	542	583	602	677	707	762	777	805	760	800
2025	Study Area	732	536	561	630	644	690	725	778	795	819	777
2026	Study Area	712	599	555	608	672	657	708	741	795	809	837
2027	Study Area	772	580	621	602	650	685	674	723	758	808	829
2028	Study Area	778	630	601	667	644	663	702	688	739	771	826
2029	Study Area	762	635	653	648	710	658	680	717	705	751	789
2030	Study Area	764	623	658	699	690	724	674	694	733	717	769
2031	Study Area	761	626	645	705	742	704	742	689	710	746	734

Additional Information from PBA Regarding Technical Assumptions/Data - November 2014. 2001 -07 Trends Population (age sex)

2001-07 Trends	Sex	F	F	F	F	F	F	F	F	F	F	F
Year	Age	30	31	32	33	34	35	36	37	38	39	40
2001	Study Area	915	896	937	958	1,021	987	1,008	1,127	1,092	1,140	1,109
2002	Study Area	838	932	920	965	996	1,046	1,002	1,047	1,164	1,123	1,165
2003	Study Area	846	861	956	928	995	1,028	1,064	1,054	1,049	1,195	1,115
2004	Study Area	783	845	851	966	939	1,013	1,037	1,077	1,056	1,072	1,223
2005	Study Area	728	784	894	886	995	950	1,038	1,050	1,084	1,069	1,090
2006	Study Area	667	744	782	899	901	1,002	967	1,039	1,069	1,102	1,095
2007	Study Area	685	682	745	790	891	919	1,010	994	1,046	1,106	1,109
2008	Study Area	602	689	687	753	789	898	926	1,010	1,007	1,061	1,133
2009	Study Area	687	616	696	691	767	792	918	930	1,047	1,024	1,055
2010	Study Area	716	712	628	694	726	779	790	928	956	1,060	1,053
2011	Study Area	790	739	730	646	701	732	791	797	924	961	1,077
2012	Study Area	674	801	737	737	675	713	760	784	805	914	965
2013	Study Area	703	684	814	749	753	687	724	779	793	824	927
2014	Study Area	700	714	695	828	764	767	698	741	788	812	835
2015	Study Area	715	710	726	707	844	778	779	714	750	806	824
2016	Study Area	770	726	721	740	721	859	789	798	722	767	818
2017	Study Area	788	782	738	734	755	734	872	808	807	739	778
2018	Study Area	876	800	795	752	748	770	745	892	817	827	749
2019	Study Area	935	889	814	809	767	762	782	763	903	835	839
2020	Study Area	853	951	904	829	826	782	773	800	771	923	847
2021	Study Area	924	867	967	920	846	842	794	791	810	789	936
2022	Study Area	819	939	881	986	939	862	855	813	800	829	800
2023	Study Area	801	832	955	898	1,008	956	876	875	822	818	841
2024	Study Area	842	813	845	975	916	1,028	971	897	885	842	830
2025	Study Area	807	855	827	861	996	934	1,044	994	907	906	854
2026	Study Area	785	820	869	843	879	1,015	949	1,070	1,005	929	919
2027	Study Area	845	797	834	885	860	896	1,031	972	1,082	1,029	942
2028	Study Area	836	858	810	850	904	877	910	1,057	983	1,109	1,044
2029	Study Area	834	850	872	826	868	921	890	932	1,069	1,006	1,125
2030	Study Area	796	846	864	888	843	885	935	912	943	1,095	1,021
2031	Study Area	776	809	860	882	906	860	899	958	922	965	1,111

Additional Information from PBA Regarding Technical Assumptions/Data - November 2014. 2001 -07 Trends Population (age sex)

2001-07 Trends	Sex	F	F	F	F	F	F	F	F	F	F	F
Year	Age	41	42	43	44	45	46	47	48	49	50	51
2001	Study Area	1,056	1,092	1,122	1,021	999	1,009	1,075	1,086	1,025	1,035	1,149
2002	Study Area	1,118	1,075	1,096	1,147	1,032	1,009	1,034	1,103	1,081	1,048	1,071
2003	Study Area	1,190	1,137	1,092	1,096	1,162	1,042	1,025	1,045	1,123	1,100	1,072
2004	Study Area	1,140	1,209	1,147	1,104	1,106	1,173	1,065	1,029	1,054	1,130	1,108
2005	Study Area	1,251	1,163	1,235	1,166	1,107	1,110	1,185	1,077	1,037	1,065	1,148
2006	Study Area	1,104	1,257	1,169	1,256	1,159	1,126	1,126	1,197	1,114	1,063	1,067
2007	Study Area	1,114	1,100	1,289	1,193	1,276	1,164	1,140	1,128	1,208	1,122	1,080
2008	Study Area	1,110	1,122	1,126	1,316	1,199	1,285	1,171	1,155	1,140	1,214	1,143
2009	Study Area	1,140	1,114	1,133	1,117	1,332	1,219	1,303	1,176	1,159	1,145	1,239
2010	Study Area	1,064	1,154	1,133	1,148	1,141	1,342	1,212	1,329	1,181	1,183	1,150
2011	Study Area	1,061	1,092	1,170	1,154	1,166	1,158	1,358	1,215	1,333	1,191	1,194
2012	Study Area	1,085	1,059	1,094	1,203	1,174	1,174	1,169	1,376	1,224	1,339	1,200
2013	Study Area	982	1,099	1,073	1,110	1,212	1,185	1,194	1,183	1,394	1,244	1,362
2014	Study Area	943	994	1,113	1,089	1,119	1,224	1,206	1,208	1,198	1,416	1,265
2015	Study Area	850	953	1,007	1,130	1,098	1,129	1,245	1,220	1,224	1,218	1,440
2016	Study Area	839	860	966	1,023	1,139	1,109	1,148	1,259	1,235	1,244	1,240
2017	Study Area	833	850	871	980	1,031	1,150	1,128	1,161	1,275	1,255	1,265
2018	Study Area	792	844	862	884	988	1,041	1,170	1,141	1,176	1,295	1,277
2019	Study Area	762	802	855	875	891	997	1,059	1,184	1,156	1,194	1,318
2020	Study Area	854	770	813	868	883	899	1,014	1,071	1,200	1,175	1,215
2021	Study Area	862	865	781	825	876	891	915	1,026	1,085	1,219	1,196
2022	Study Area	952	871	877	792	832	884	907	925	1,039	1,103	1,241
2023	Study Area	814	963	883	890	798	840	900	918	937	1,055	1,122
2024	Study Area	856	823	976	896	898	806	855	911	930	952	1,073
2025	Study Area	844	867	835	990	903	907	820	865	923	946	969
2026	Study Area	869	853	879	847	998	911	923	829	876	939	964
2027	Study Area	936	880	865	892	854	1,008	927	934	840	891	956
2028	Study Area	959	947	892	877	899	862	1,025	938	947	853	907
2029	Study Area	1,062	971	960	905	884	908	877	1,037	950	963	868
2030	Study Area	1,146	1,075	985	975	913	893	924	887	1,051	965	980
2031	Study Area	1,039	1,162	1,089	1,000	983	922	908	936	899	1,067	982

Additional Information from PBA Regarding Technical Assumptions/Data - November 2014. 2001 -07 Trends Population (age sex)

2001-07 Trends	Sex	F	F	F	F	F	F	F	F	F	F	F
Year	Age	52	53	54	55	56	57	58	59	60	61	62
2001	Study Area	1,134	1,234	1,336	1,147	1,191	1,145	1,083	990	915	953	946
2002	Study Area	1,167	1,157	1,258	1,373	1,162	1,232	1,163	1,119	1,022	932	966
2003	Study Area	1,097	1,183	1,185	1,279	1,404	1,188	1,245	1,192	1,145	1,044	945
2004	Study Area	1,086	1,099	1,206	1,197	1,301	1,435	1,216	1,248	1,199	1,168	1,064
2005	Study Area	1,098	1,101	1,102	1,221	1,221	1,328	1,459	1,233	1,245	1,208	1,181
2006	Study Area	1,157	1,108	1,127	1,105	1,254	1,237	1,369	1,483	1,243	1,259	1,237
2007	Study Area	1,088	1,184	1,114	1,128	1,129	1,271	1,279	1,379	1,506	1,259	1,270
2008	Study Area	1,074	1,112	1,197	1,121	1,147	1,150	1,288	1,298	1,399	1,531	1,259
2009	Study Area	1,149	1,073	1,115	1,208	1,128	1,160	1,171	1,295	1,305	1,412	1,539
2010	Study Area	1,246	1,156	1,083	1,126	1,223	1,155	1,171	1,179	1,304	1,319	1,424
2011	Study Area	1,154	1,265	1,175	1,093	1,129	1,227	1,161	1,176	1,195	1,303	1,334
2012	Study Area	1,196	1,152	1,268	1,184	1,104	1,154	1,236	1,172	1,188	1,207	1,310
2013	Study Area	1,215	1,212	1,171	1,284	1,209	1,128	1,180	1,258	1,189	1,208	1,227
2014	Study Area	1,379	1,233	1,232	1,186	1,311	1,236	1,154	1,200	1,278	1,209	1,228
2015	Study Area	1,281	1,399	1,253	1,247	1,211	1,340	1,264	1,175	1,218	1,300	1,228
2016	Study Area	1,458	1,300	1,422	1,269	1,273	1,238	1,370	1,286	1,192	1,238	1,322
2017	Study Area	1,256	1,480	1,322	1,440	1,297	1,300	1,267	1,395	1,306	1,212	1,258
2018	Study Area	1,282	1,275	1,505	1,340	1,472	1,327	1,330	1,290	1,416	1,328	1,233
2019	Study Area	1,294	1,301	1,297	1,525	1,370	1,505	1,358	1,353	1,309	1,440	1,351
2020	Study Area	1,335	1,313	1,323	1,315	1,558	1,401	1,540	1,383	1,373	1,332	1,464
2021	Study Area	1,230	1,354	1,336	1,341	1,344	1,594	1,435	1,569	1,405	1,396	1,355
2022	Study Area	1,211	1,248	1,377	1,353	1,371	1,376	1,632	1,462	1,593	1,429	1,420
2023	Study Area	1,257	1,230	1,269	1,395	1,384	1,403	1,410	1,662	1,485	1,621	1,455
2024	Study Area	1,137	1,277	1,251	1,285	1,426	1,416	1,437	1,437	1,689	1,512	1,650
2025	Study Area	1,087	1,154	1,299	1,268	1,313	1,459	1,450	1,464	1,461	1,719	1,540
2026	Study Area	981	1,102	1,174	1,317	1,296	1,343	1,493	1,478	1,489	1,488	1,750
2027	Study Area	977	996	1,121	1,190	1,346	1,327	1,374	1,521	1,502	1,516	1,516
2028	Study Area	968	992	1,013	1,135	1,216	1,378	1,359	1,400	1,546	1,530	1,544
2029	Study Area	919	984	1,010	1,026	1,160	1,245	1,412	1,385	1,422	1,574	1,558
2030	Study Area	879	933	1,001	1,024	1,048	1,186	1,275	1,439	1,408	1,447	1,603
2031	Study Area	994	892	949	1,015	1,048	1,073	1,214	1,299	1,464	1,435	1,473

Additional Information from PBA Regarding Technical Assumptions/Data - November 2014. 2001 -07 Trends Population (age sex)

2001-07 Trends	Sex	F	F	F	F	F	F	F	F	F	F	F
Year	Age	63	64	65	66	67	68	69	70	71	72	73
2001	Study Area	987	899	922	912	871	878	1,010	961	956	935	872
2002	Study Area	977	991	914	939	922	868	879	994	953	945	934
2003	Study Area	975	992	984	916	932	918	862	886	977	949	941
2004	Study Area	948	979	998	987	909	931	911	862	890	963	927
2005	Study Area	1,076	931	987	995	984	914	910	918	854	879	957
2006	Study Area	1,177	1,082	920	982	984	963	909	893	912	844	875
2007	Study Area	1,249	1,195	1,083	915	986	989	960	905	880	901	837
2008	Study Area	1,274	1,248	1,198	1,070	920	983	986	958	901	852	901
2009	Study Area	1,258	1,280	1,255	1,184	1,083	909	982	980	952	901	831
2010	Study Area	1,556	1,262	1,282	1,247	1,182	1,077	899	962	965	927	885
2011	Study Area	1,438	1,565	1,277	1,270	1,242	1,179	1,077	884	956	963	928
2012	Study Area	1,335	1,455	1,569	1,279	1,278	1,241	1,171	1,068	879	938	961
2013	Study Area	1,325	1,343	1,459	1,575	1,278	1,276	1,234	1,169	1,062	871	933
2014	Study Area	1,242	1,333	1,348	1,464	1,574	1,277	1,269	1,232	1,162	1,054	867
2015	Study Area	1,243	1,249	1,337	1,353	1,463	1,573	1,270	1,268	1,225	1,152	1,049
2016	Study Area	1,243	1,251	1,255	1,342	1,353	1,462	1,565	1,268	1,260	1,215	1,147
2017	Study Area	1,339	1,251	1,257	1,261	1,342	1,352	1,454	1,563	1,261	1,251	1,210
2018	Study Area	1,274	1,348	1,256	1,263	1,261	1,341	1,345	1,453	1,555	1,252	1,246
2019	Study Area	1,248	1,282	1,355	1,262	1,264	1,261	1,335	1,345	1,445	1,544	1,248
2020	Study Area	1,368	1,256	1,288	1,363	1,262	1,264	1,255	1,334	1,338	1,434	1,539
2021	Study Area	1,483	1,377	1,263	1,294	1,364	1,262	1,259	1,255	1,328	1,329	1,429
2022	Study Area	1,373	1,493	1,384	1,269	1,295	1,365	1,257	1,259	1,249	1,319	1,325
2023	Study Area	1,438	1,382	1,501	1,392	1,271	1,295	1,360	1,257	1,253	1,242	1,316
2024	Study Area	1,474	1,448	1,390	1,509	1,393	1,271	1,290	1,360	1,252	1,247	1,239
2025	Study Area	1,672	1,485	1,455	1,398	1,511	1,394	1,267	1,290	1,355	1,245	1,244
2026	Study Area	1,561	1,685	1,494	1,463	1,400	1,512	1,390	1,268	1,285	1,349	1,243
2027	Study Area	1,775	1,573	1,695	1,504	1,465	1,402	1,507	1,391	1,263	1,278	1,347
2028	Study Area	1,538	1,788	1,584	1,706	1,507	1,466	1,398	1,508	1,386	1,257	1,277
2029	Study Area	1,566	1,551	1,800	1,595	1,710	1,509	1,462	1,399	1,503	1,380	1,256
2030	Study Area	1,580	1,579	1,562	1,813	1,599	1,712	1,505	1,464	1,395	1,497	1,379
2031	Study Area	1,625	1,593	1,590	1,574	1,817	1,602	1,708	1,507	1,459	1,389	1,496

Additional Information from PBA Regarding Technical Assumptions/Data - November 2014. 2001 -07 Trends Population (age sex)

2001-07 Trends	Sex	F	F	F	F	F	F	F	F	F	F	F
Year	Age	74	75	76	77	78	79	80	81	82	83	84
2001	Study Area	853	847	859	856	867	835	895	832	607	507	543
2002	Study Area	856	824	822	840	826	849	807	855	778	593	482
2003	Study Area	911	844	799	806	809	782	813	786	796	735	545
2004	Study Area	933	895	830	772	783	782	746	771	760	753	674
2005	Study Area	929	907	876	816	754	765	745	723	734	723	703
2006	Study Area	929	916	881	851	779	731	724	706	676	684	673
2007	Study Area	864	915	899	860	838	758	700	695	664	630	640
2008	Study Area	832	858	894	873	834	804	722	670	666	626	605
2009	Study Area	901	815	847	857	847	813	770	699	640	627	603
2010	Study Area	815	891	796	830	829	831	776	739	663	609	588
2011	Study Area	870	791	882	779	824	802	789	751	697	631	556
2012	Study Area	924	857	776	862	764	790	779	760	727	647	599
2013	Study Area	950	909	841	762	842	746	763	756	726	699	612
2014	Study Area	923	935	893	826	745	823	721	741	722	699	662
2015	Study Area	857	909	919	878	808	728	796	701	710	696	663
2016	Study Area	1,039	845	893	904	859	791	705	774	672	685	661
2017	Study Area	1,136	1,024	831	879	885	841	766	686	742	649	652
2018	Study Area	1,198	1,120	1,007	818	861	868	815	747	659	718	618
2019	Study Area	1,234	1,182	1,102	992	802	845	843	795	718	638	685
2020	Study Area	1,236	1,218	1,163	1,086	973	787	821	823	765	695	609
2021	Study Area	1,525	1,220	1,199	1,147	1,066	957	765	802	793	742	665
2022	Study Area	1,417	1,506	1,202	1,183	1,127	1,048	931	748	773	770	711
2023	Study Area	1,314	1,400	1,485	1,187	1,163	1,109	1,020	912	722	752	739
2024	Study Area	1,305	1,299	1,380	1,467	1,167	1,145	1,080	1,000	881	703	722
2025	Study Area	1,230	1,290	1,281	1,364	1,443	1,150	1,116	1,059	967	860	676
2026	Study Area	1,235	1,216	1,273	1,267	1,342	1,423	1,122	1,096	1,026	944	828
2027	Study Area	1,234	1,222	1,201	1,260	1,248	1,324	1,390	1,103	1,062	1,002	910
2028	Study Area	1,338	1,221	1,207	1,189	1,241	1,233	1,294	1,367	1,070	1,039	968
2029	Study Area	1,268	1,325	1,207	1,196	1,173	1,227	1,206	1,274	1,328	1,048	1,004
2030	Study Area	1,248	1,256	1,310	1,196	1,180	1,160	1,201	1,188	1,239	1,302	1,014
2031	Study Area	1,371	1,237	1,243	1,299	1,181	1,168	1,137	1,184	1,157	1,215	1,262

Additional Information from PBA Regarding Technical Assumptions/Data - November 2014. 2001 -07 Trends Population (age sex)

2001-07 Trends	Sex	F	F	F	F	F	F	Births	Deaths	Net	Total
Year	Age	85	86	87	88	89	90+			Migration	Population
2001	Study Area	476	513	475	358	334	1,234				156,253
2002	Study Area	489	432	473	425	323	1,306	1,401	2,048	2,548	158,154
2003	Study Area	452	461	397	421	387	1,319	1,442	2,044	2,216	159,768
2004	Study Area	501	406	425	346	371	1,381	1,357	2,006	1,023	160,142
2005	Study Area	617	464	361	369	290	1,434	1,438	1,963	1,556	161,173
2006	Study Area	654	571	421	334	335	1,399	1,419	1,934	1,229	161,887
2007	Study Area	614	610	499	382	288	1,438	1,516	1,975	1,543	162,971
2008	Study Area	596	583	568	465	341	1,400	1,557	1,935	916	163,509
2009	Study Area	556	554	520	504	399	1,420	1,552	2,025	636	163,672
2010	Study Area	578	525	500	462	434	1,537	1,546	1,951	798	164,065
2011	Study Area	542	529	471	459	413	1,614	1,563	1,936	718	164,410
2012	Study Area	524	498	482	435	421	1,676	1,512	1,941	580	164,561
2013	Study Area	561	492	461	441	396	1,728	1,482	1,902	1,458	165,598
2014	Study Area	574	528	457	423	403	1,755	1,501	1,917	1,485	166,668
2015	Study Area	622	541	491	421	386	1,789	1,512	1,923	1,517	167,774
2016	Study Area	624	587	504	453	386	1,808	1,526	1,924	1,515	168,891
2017	Study Area	623	590	548	465	416	1,829	1,540	1,940	1,540	170,032
2018	Study Area	616	590	552	507	428	1,877	1,554	1,953	1,580	171,212
2019	Study Area	584	584	553	512	468	1,934	1,567	1,970	1,611	172,420
2020	Study Area	648	555	549	514	473	2,020	1,578	1,987	1,670	173,682
2021	Study Area	577	616	522	512	476	2,104	1,588	2,005	1,708	174,973
2022	Study Area	631	550	581	487	476	2,183	1,596	2,038	1,758	176,290
2023	Study Area	675	602	519	543	453	2,256	1,603	2,068	1,801	177,627
2024	Study Area	704	646	570	486	507	2,305	1,608	2,098	1,824	178,961
2025	Study Area	689	674	611	535	455	2,400	1,610	2,134	1,848	180,285
2026	Study Area	645	660	640	575	501	2,443	1,611	2,170	1,857	181,583
2027	Study Area	792	619	628	603	540	2,528	1,609	2,217	1,883	182,858
2028	Study Area	871	762	590	593	569	2,641	1,607	2,254	1,880	184,092
2029	Study Area	928	839	728	558	560	2,771	1,603	2,307	1,929	185,317
2030	Study Area	964	895	802	690	528	2,884	1,599	2,360	1,985	186,542
2031	Study Area	976	932	857	762	655	2,962	1,596	2,390	1,988	187,735

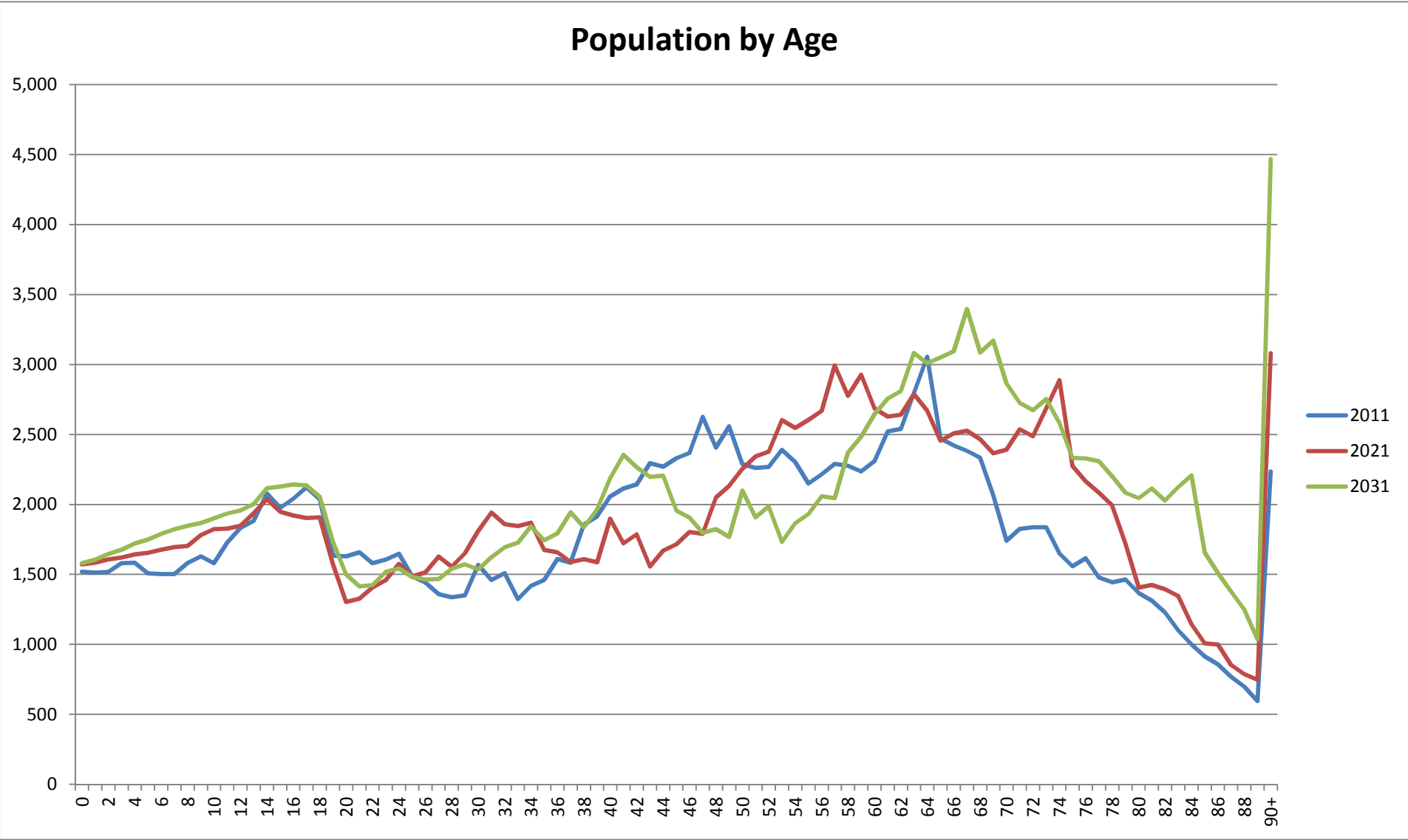

Additional Information from PBA Regarding Technical Assumptions/Data - November 2014. Population by Age

	Age	0	1	2	3	4	5	6	7	8	9	10	11	12
2011	Study Area	1519	1513	1517	1580	1583	1507	1503	1503	1582	1630	1580	1727	1832
2021	Study Area	1571.294	1583.2	1606.982	1620.528	1643.468	1654.002	1677.338	1695.882	1702.754	1781.3	1824.223	1827.412	1847.733
2031	Study Area	1579.807	1605.299	1645.902	1677.336	1719.912	1749.43	1790.283	1821.273	1847.781	1866.752	1899.924	1935.138	1957.766

	Age	13	14	15	16	17	18	19	20	21	22	23	24	25
2011	Study Area	1883	2078	1975	2039	2122	2038	1634	1629	1658	1580	1605	1647	1485
2021	Study Area	1937.475	2037.243	1949.13	1921.587	1903.204	1907.461	1573.204	1303.022	1326.603	1405.691	1459.412	1574.661	1486.299
2031	Study Area	2002.569	2114.978	2127.426	2142.425	2136.42	2054.92	1730.868	1499.164	1415.306	1423.886	1517.24	1543.712	1482.398

	Age	26	27	28	29	30	31	32	33	34	35	36	37	38
2011	Study Area	1441	1359	1337	1351	1568	1461	1509	1324	1418	1460	1610	1584	1855
2021	Study Area	1514.766	1628.194	1555.235	1651.175	1810.555	1941.343	1859.086	1845.138	1868.775	1674.206	1657.242	1587.9	1609.249
2031	Study Area	1463.535	1466.383	1540.418	1571.825	1536.322	1622.016	1692.829	1725.642	1843.244	1743.426	1792.952	1943.54	1836.631

	Age	39	40	41	42	43	44	45	46	47	48	49	50	51
2011	Study Area	1915	2056	2114	2143	2294	2270	2330	2367	2626	2407	2559	2288	2261
2021	Study Area	1586.196	1897.288	1721.873	1786.366	1557.206	1669.55	1715.367	1802.633	1789.008	2049.902	2132.823	2254.792	2342.698
2031	Study Area	1965.058	2187.385	2354.516	2266.573	2197.245	2205.474	1956.04	1906.237	1795.999	1823.218	1768.256	2099.331	1908.537

	Age	52	53	54	55	56	57	58	59	60	61	62	63	64
2011	Study Area	2267	2390	2304	2150	2216	2289	2276	2236	2309	2521	2539	2797	3055
2021	Study Area	2376.468	2601.945	2546.224	2603.575	2667.457	2992.69	2776.482	2926.91	2687.113	2627.853	2641.806	2787.929	2669.117
2031	Study Area	1985.369	1733.026	1866.424	1931.377	2058.093	2044.846	2371.5	2483.741	2645.181	2756.307	2809.878	3081.56	3008.872

	Age	65	66	67	68	69	70	71	72	73	74	75	76	77
2011	Study Area	2470	2421	2383	2333	2068	1740	1826	1837	1837	1649	1559	1615	1478
2021	Study Area	2455.361	2508.211	2526.887	2464.875	2366.309	2391.071	2535.733	2486.826	2687.476	2887.614	2274.154	2164.95	2084.181
2031	Study Area	3050.305	3093.486	3395.507	3085.729	3170.517	2863.406	2725.283	2672.621	2752.261	2582.036	2331.203	2328.328	2307.98

	Age	78	79	80	81	82	83	84	85	86	87	88	89	90+
2011	Study Area	1444	1464	1368	1313	1229	1100	1000	915	858	769	699	595	2235
2021	Study Area	1991.902	1721.455	1406.994	1423.99	1393.592	1346.015	1143.95	1008.032	999.6231	853.5737	787.9545	747.3442	3079.844
2031	Study Area	2201.01	2084.405	2044.275	2114.221	2027.924	2123.667	2206.821	1656.131	1508.947	1379.833	1249.001	1035.844	4467.386

ONS MYE											
	Sex	M	M	M	M	M	M	M	M	M	M
Year	Age	0	1	2	3	4	5	6	7	8	9
2001	West Dorset	381	441	461	463	490	460	492	501	514	538
2002	West Dorset	401	378	449	469	495	507	491	506	525	521
2003	West Dorset	430	417	397	453	493	495	525	506	528	535
2004	West Dorset	391	440	432	408	467	500	500	530	511	543
2005	West Dorset	426	410	449	444	410	482	512	503	547	512
2006	West Dorset	411	434	418	437	461	411	507	525	501	571
2007	West Dorset	426	409	449	430	435	475	422	508	535	507
2008	West Dorset	435	441	422	455	434	435	485	440	522	534
2009	West Dorset	432	448	454	435	454	440	455	499	459	531
2010	West Dorset	412	423	447	477	436	456	444	464	511	465
2011	West Dorset	431	428	427	451	489	437	454	456	479	518
2012	West Dorset	442	443	431	440	469	488	453	472	487	483
2001	Weymouth & Portland	293	312	326	337	359	346	363	370	400	389
2002	Weymouth & Portland	335	286	329	344	346	361	357	373	377	424
2003	Weymouth & Portland	322	339	292	338	347	354	376	362	371	376
2004	Weymouth & Portland	313	333	337	300	338	340	359	375	367	375
2005	Weymouth & Portland	348	311	329	340	305	344	341	366	377	379
2006	Weymouth & Portland	313	349	316	333	342	309	339	347	373	374
2007	Weymouth & Portland	377	316	343	318	335	342	304	332	351	364
2008	Weymouth & Portland	346	363	312	336	324	331	352	298	325	342
2009	Weymouth & Portland	341	340	359	312	331	325	329	357	300	334
2010	Weymouth & Portland	338	329	336	358	305	328	325	331	354	302
2011	Weymouth & Portland	343	332	322	334	362	302	324	321	334	357
2012	Weymouth & Portland	339	350	343	313	333	367	302	326	306	339

ONS MYE											
	Sex	M	M	M	M	M	M	M	M	M	M
Year	Age	10	11	12	13	14	15	16	17	18	19
2001	West Dorset	570	592	573	627	658	599	641	590	507	355
2002	West Dorset	556	595	610	607	697	695	602	644	542	378
2003	West Dorset	537	576	594	650	712	707	721	611	613	415
2004	West Dorset	563	561	581	624	731	727	720	710	585	474
2005	West Dorset	563	580	561	614	700	741	743	710	663	477
2006	West Dorset	537	566	595	589	705	717	762	741	674	460
2007	West Dorset	583	543	586	610	648	713	708	760	711	547
2008	West Dorset	508	583	553	610	678	647	721	682	724	527
2009	West Dorset	534	508	576	565	659	699	654	680	645	566
2010	West Dorset	544	541	517	609	637	673	712	654	644	487
2011	West Dorset	483	546	555	533	691	635	672	685	608	467
2012	West Dorset	527	496	559	571	612	693	636	633	645	424
2001	Weymouth & Portland	420	418	407	390	424	410	405	428	414	422
2002	Weymouth & Portland	394	440	430	412	396	425	406	396	464	426
2003	Weymouth & Portland	427	403	460	446	423	395	438	394	448	483
2004	Weymouth & Portland	388	428	414	463	451	417	397	446	415	422
2005	Weymouth & Portland	378	390	432	420	476	453	420	400	484	428
2006	Weymouth & Portland	371	380	386	431	426	475	456	418	438	487
2007	Weymouth & Portland	366	376	371	391	425	425	497	475	442	450
2008	Weymouth & Portland	363	372	367	363	392	426	436	506	506	477
2009	Weymouth & Portland	340	367	381	376	362	393	425	443	541	558
2010	Weymouth & Portland	326	349	367	386	377	363	408	428	468	547
2011	Weymouth & Portland	306	324	348	377	392	380	370	406	443	459
2012	Weymouth & Portland	353	306	325	355	372	397	385	374	441	443

ONS MYE											
	Sex	M	M	M	M	M	M	M	M	M	M
Year	Age	20	21	22	23	24	25	26	27	28	29
2001	West Dorset	323	324	332	327	340	339	343	345	419	468
2002	West Dorset	294	323	333	347	351	344	358	346	349	420
2003	West Dorset	302	287	321	343	342	341	336	360	362	363
2004	West Dorset	312	296	289	337	354	325	331	325	354	372
2005	West Dorset	374	302	305	292	342	337	349	345	334	363
2006	West Dorset	391	366	309	320	302	359	333	349	363	356
2007	West Dorset	379	389	383	325	327	313	371	338	377	351
2008	West Dorset	471	403	413	398	328	322	308	369	339	391
2009	West Dorset	452	442	447	417	386	333	330	294	386	348
2010	West Dorset	475	435	443	475	409	381	318	325	314	390
2011	West Dorset	393	479	471	463	517	401	374	315	329	346
2012	West Dorset	372	381	485	458	460	513	391	377	330	354
2001	Weymouth & Portland	439	342	276	272	303	306	344	352	383	379
2002	Weymouth & Portland	426	366	336	290	281	333	312	344	377	391
2003	Weymouth & Portland	432	365	352	348	308	289	329	318	351	381
2004	Weymouth & Portland	452	342	332	356	369	312	272	321	321	339
2005	Weymouth & Portland	440	393	318	344	370	356	314	263	313	310
2006	Weymouth & Portland	427	395	369	345	338	373	363	330	267	322
2007	Weymouth & Portland	502	375	338	378	362	354	370	356	330	276
2008	Weymouth & Portland	460	443	316	355	367	376	347	369	354	328
2009	Weymouth & Portland	450	367	376	341	347	381	346	346	359	358
2010	Weymouth & Portland	550	362	343	394	330	349	385	337	336	382
2011	Weymouth & Portland	534	508	342	361	383	346	369	368	330	334
2012	Weymouth & Portland	460	416	457	343	368	387	339	367	361	336

ONS MYE											
	Sex	M	M	M	M	M	M	M	M	M	M
Year	Age	30	31	32	33	34	35	36	37	38	39
2001	West Dorset	426	478	495	518	534	576	561	607	592	606
2002	West Dorset	478	410	472	513	529	547	590	574	637	623
2003	West Dorset	450	495	422	497	537	541	571	600	599	647
2004	West Dorset	369	445	457	448	524	534	561	580	639	617
2005	West Dorset	387	372	458	476	458	533	553	578	594	645
2006	West Dorset	371	399	388	455	499	466	545	553	599	591
2007	West Dorset	351	372	404	422	470	512	486	553	576	618
2008	West Dorset	349	347	373	421	438	481	501	510	582	575
2009	West Dorset	390	347	361	398	429	435	495	503	508	585
2010	West Dorset	357	400	360	369	409	448	430	514	509	520
2011	West Dorset	395	359	424	368	375	414	474	426	528	530
2012	West Dorset	339	405	369	427	364	381	423	481	432	545
2001	Weymouth & Portland	416	433	427	444	461	458	450	490	485	456
2002	Weymouth & Portland	374	419	443	447	481	457	453	471	496	493
2003	Weymouth & Portland	400	371	409	448	439	488	465	481	460	516
2004	Weymouth & Portland	360	373	376	412	422	443	478	464	473	470
2005	Weymouth & Portland	323	353	391	396	412	428	447	469	447	495
2006	Weymouth & Portland	300	329	364	398	404	432	448	463	454	466
2007	Weymouth & Portland	331	303	340	361	393	410	450	472	449	462
2008	Weymouth & Portland	284	341	312	341	351	396	410	451	449	449
2009	Weymouth & Portland	329	296	344	324	341	363	404	430	443	466
2010	Weymouth & Portland	363	340	291	341	310	346	358	422	416	450
2011	Weymouth & Portland	383	363	355	310	342	314	345	361	403	424
2012	Weymouth & Portland	337	387	345	349	303	357	315	332	362	401

ONS MYE											
	Sex	M	M	M	M	M	M	M	M	M	M
Year	Age	40	41	42	43	44	45	46	47	48	49
2001	West Dorset	605	587	631	626	582	577	589	586	599	590
2002	West Dorset	635	608	584	642	633	597	583	593	590	611
2003	West Dorset	647	665	615	576	662	634	611	596	605	609
2004	West Dorset	672	647	669	633	591	669	646	620	616	620
2005	West Dorset	626	683	659	681	626	603	666	644	633	624
2006	West Dorset	662	638	697	667	684	640	605	693	656	656
2007	West Dorset	600	658	662	697	679	693	649	610	686	648
2008	West Dorset	612	609	657	657	696	680	718	646	616	693
2009	West Dorset	584	615	620	644	680	713	682	712	656	620
2010	West Dorset	587	605	633	631	649	700	744	686	711	669
2011	West Dorset	523	597	612	637	637	669	712	751	690	724
2012	West Dorset	547	524	610	629	674	659	673	713	750	714
2001	Weymouth & Portland	465	460	450	467	456	431	425	428	429	428
2002	Weymouth & Portland	473	481	478	456	472	468	419	416	421	433
2003	Weymouth & Portland	500	465	469	461	444	482	460	417	416	419
2004	Weymouth & Portland	524	485	473	451	445	427	483	445	418	407
2005	Weymouth & Portland	488	517	500	477	460	451	433	494	443	420
2006	Weymouth & Portland	484	479	525	493	467	462	450	432	477	441
2007	Weymouth & Portland	485	483	487	538	486	478	457	439	427	482
2008	Weymouth & Portland	466	468	497	476	534	489	474	444	430	427
2009	Weymouth & Portland	463	472	484	485	490	531	492	479	438	427
2010	Weymouth & Portland	463	441	487	464	490	489	521	505	505	432
2011	Weymouth & Portland	456	456	439	487	479	495	497	517	502	502
2012	Weymouth & Portland	438	448	474	445	488	472	502	504	522	502

ONS MYE											
	Sex	M	M	M	M	M	M	M	M	M	M
Year	Age	50	51	52	53	54	55	56	57	58	59
2001	West Dorset	607	632	629	689	783	643	637	610	627	566
2002	West Dorset	594	609	635	635	688	798	664	648	628	655
2003	West Dorset	632	599	626	659	658	701	810	667	659	636
2004	West Dorset	617	623	599	624	676	669	716	832	694	674
2005	West Dorset	626	628	636	602	639	679	685	727	844	704
2006	West Dorset	625	629	627	650	605	647	701	704	749	845
2007	West Dorset	657	632	631	638	653	613	659	713	728	774
2008	West Dorset	650	666	621	635	640	670	630	675	716	733
2009	West Dorset	697	655	678	626	648	639	679	640	665	731
2010	West Dorset	627	701	664	675	636	650	640	681	646	676
2011	West Dorset	666	628	695	665	672	630	651	642	691	653
2012	West Dorset	726	698	638	698	664	683	640	654	655	697
2001	Weymouth & Portland	416	433	439	496	529	472	487	427	416	363
2002	Weymouth & Portland	423	420	439	437	504	544	475	492	419	420
2003	Weymouth & Portland	425	417	422	432	440	497	546	477	484	422
2004	Weymouth & Portland	417	423	419	428	431	440	508	558	473	487
2005	Weymouth & Portland	407	428	438	431	426	429	443	515	562	465
2006	Weymouth & Portland	434	408	421	427	412	422	425	445	518	565
2007	Weymouth & Portland	451	435	411	429	435	412	413	433	445	517
2008	Weymouth & Portland	472	453	440	430	439	434	403	415	438	440
2009	Weymouth & Portland	436	475	448	441	439	442	427	394	413	432
2010	Weymouth & Portland	437	430	464	453	434	429	426	428	401	411
2011	Weymouth & Portland	431	439	418	460	457	427	436	420	424	407
2012	Weymouth & Portland	497	435	454	430	486	450	424	443	412	428

ONS MYE											
	Sex	M	M	M	M	M	M	M	M	M	M
Year	Age	60	61	62	63	64	65	66	67	68	69
2001	West Dorset	537	543	548	556	533	573	547	520	553	551
2002	West Dorset	593	544	568	576	567	534	582	543	522	550
2003	West Dorset	679	603	568	577	589	584	542	586	545	513
2004	West Dorset	656	690	619	575	585	583	597	541	582	551
2005	West Dorset	681	668	697	622	580	563	582	594	541	575
2006	West Dorset	727	684	697	720	638	571	578	596	602	523
2007	West Dorset	866	728	687	701	732	639	577	580	599	599
2008	West Dorset	807	884	730	700	708	742	625	574	579	593
2009	West Dorset	735	824	890	729	686	709	749	630	581	559
2010	West Dorset	763	759	826	909	748	677	724	757	636	577
2011	West Dorset	695	770	766	833	935	757	687	727	749	628
2012	West Dorset	681	708	772	776	838	944	760	677	711	730
2001	Weymouth & Portland	345	347	375	356	325	325	323	306	273	277
2002	Weymouth & Portland	354	351	347	370	359	322	317	322	302	264
2003	Weymouth & Portland	441	364	347	342	373	361	320	314	312	294
2004	Weymouth & Portland	424	437	364	349	342	377	357	316	301	299
2005	Weymouth & Portland	477	427	428	364	337	344	365	351	306	294
2006	Weymouth & Portland	472	483	426	423	362	329	342	348	345	297
2007	Weymouth & Portland	561	460	476	426	409	372	323	335	341	338
2008	Weymouth & Portland	532	564	454	462	419	411	368	310	324	334
2009	Weymouth & Portland	445	526	561	444	458	418	410	368	304	327
2010	Weymouth & Portland	442	445	525	558	433	465	409	413	362	296
2011	Weymouth & Portland	419	448	439	526	555	436	464	414	405	363
2012	Weymouth & Portland	391	407	452	437	523	560	438	450	416	404

Additional Information from PBA Regarding Technical Assumptions/Data - November 2014. Net Migration Profiles.

ONS MYE											
	Sex	M	M	M	M	M	M	M	M	M	M
Year	Age	70	71	72	73	74	75	76	77	78	79
2001	West Dorset	540	536	511	501	486	468	424	386	380	386
2002	West Dorset	555	533	518	503	484	469	456	410	371	360
2003	West Dorset	548	543	524	507	490	467	454	431	389	352
2004	West Dorset	514	537	540	529	502	477	453	434	407	360
2005	West Dorset	536	508	528	525	508	489	460	431	420	385
2006	West Dorset	575	533	492	509	513	487	482	436	414	390
2007	West Dorset	533	569	519	493	495	505	479	477	414	396
2008	West Dorset	593	526	555	512	486	483	492	461	462	412
2009	West Dorset	576	602	523	555	503	478	454	487	434	427
2010	West Dorset	550	572	594	514	539	486	475	438	469	412
2011	West Dorset	562	551	556	594	506	520	472	463	419	447
2012	West Dorset	625	565	547	549	593	492	504	461	444	404
2001	Weymouth & Portland	284	271	265	253	265	231	235	219	201	184
2002	Weymouth & Portland	277	282	264	260	241	259	217	221	215	184
2003	Weymouth & Portland	262	267	269	256	246	233	248	209	211	198
2004	Weymouth & Portland	285	256	266	253	256	247	222	237	209	197
2005	Weymouth & Portland	301	280	249	256	247	244	240	216	230	205
2006	Weymouth & Portland	286	295	269	241	253	237	233	227	202	223
2007	Weymouth & Portland	288	283	286	261	239	250	237	215	223	202
2008	Weymouth & Portland	339	288	282	279	252	231	246	220	209	218
2009	Weymouth & Portland	327	334	281	272	276	246	223	235	210	198
2010	Weymouth & Portland	318	318	322	276	263	270	237	212	226	205
2011	Weymouth & Portland	294	319	318	315	273	248	261	236	201	215
2012	Weymouth & Portland	354	285	309	309	312	264	234	248	227	188

ONS MYE											
	Sex	M	M	M	M	M	M	M	M	M	M
Year	Age	80	81	82	83	84	85	86	87	88	89
2001	West Dorset	362	337	245	196	177	186	154	144	114	94
2002	West Dorset	353	338	327	241	176	162	160	134	121	99
2003	West Dorset	340	321	298	301	230	151	140	138	116	100
2004	West Dorset	331	330	290	278	285	205	130	124	122	104
2005	West Dorset	353	321	312	272	254	259	181	108	113	108
2006	West Dorset	356	328	311	286	249	234	235	160	96	102
2007	West Dorset	369	333	314	283	262	221	210	206	140	88
2008	West Dorset	387	351	317	291	265	230	201	203	170	125
2009	West Dorset	387	364	323	296	279	241	213	165	190	142
2010	West Dorset	406	365	340	303	273	252	213	184	149	153
2011	West Dorset	389	384	347	315	282	251	230	191	166	133
2012	West Dorset	416	369	360	321	291	248	221	213	168	145
2001	Weymouth & Portland	189	179	125	86	101	86	70	80	80	54
2002	Weymouth & Portland	172	174	165	110	77	90	78	60	75	71
2003	Weymouth & Portland	177	152	168	135	104	67	73	76	56	63
2004	Weymouth & Portland	197	160	140	153	118	91	61	61	62	46
2005	Weymouth & Portland	183	186	149	123	137	97	87	53	52	51
2006	Weymouth & Portland	199	167	168	141	113	125	88	78	49	45
2007	Weymouth & Portland	209	184	158	158	121	89	103	72	70	41
2008	Weymouth & Portland	188	197	174	143	142	112	80	95	60	68
2009	Weymouth & Portland	210	173	182	154	125	132	96	68	86	44
2010	Weymouth & Portland	183	196	165	173	138	116	119	87	55	64
2011	Weymouth & Portland	190	178	185	154	162	122	99	107	74	49
2012	Weymouth & Portland	209	177	169	175	143	146	114	86	90	66

ONS MYE											
	Sex	M	F	F	F	F	F	F	F	F	F
Year	Age	90+	0	1	2	3	4	5	6	7	8
2001	West Dorset	262	376	405	443	461	443	499	507	507	504
2002	West Dorset	269	393	386	412	454	479	447	504	538	524
2003	West Dorset	277	393	403	403	426	474	495	475	515	540
2004	West Dorset	303	369	394	413	400	446	485	510	483	539
2005	West Dorset	334	372	367	411	414	406	459	488	523	497
2006	West Dorset	338	381	370	373	415	432	426	477	501	541
2007	West Dorset	355	404	395	382	389	426	448	436	499	507
2008	West Dorset	330	408	410	404	395	401	425	451	442	500
2009	West Dorset	353	427	414	410	415	413	401	433	454	453
2010	West Dorset	391	406	441	435	419	435	421	409	440	459
2011	West Dorset	420	402	411	436	450	431	434	427	409	445
2012	West Dorset	428	409	402	429	453	466	446	447	430	412
2001	Weymouth & Portland	145	300	296	331	331	348	336	330	361	383
2002	Weymouth & Portland	149	286	318	308	337	335	362	348	339	364
2003	Weymouth & Portland	179	309	281	314	314	348	332	368	350	331
2004	Weymouth & Portland	191	298	309	281	317	319	351	337	381	346
2005	Weymouth & Portland	184	294	297	319	287	318	319	354	334	377
2006	Weymouth & Portland	198	330	300	300	323	282	316	318	357	340
2007	Weymouth & Portland	197	310	340	308	300	322	275	316	319	365
2008	Weymouth & Portland	188	361	308	337	304	298	312	285	318	324
2009	Weymouth & Portland	198	347	356	302	333	298	300	312	283	322
2010	Weymouth & Portland	188	360	345	358	303	338	301	308	321	296
2011	Weymouth & Portland	201	343	342	332	345	301	334	298	317	324
2012	Weymouth & Portland	202	321	342	330	335	334	303	339	291	321

ONS MYE											
	Sex	F	F	F	F	F	F	F	F	F	F
Year	Age	9	10	11	12	13	14	15	16	17	18
2001	West Dorset	520	554	520	526	552	594	586	575	547	495
2002	West Dorset	514	540	605	541	543	582	616	580	583	514
2003	West Dorset	552	535	553	642	580	592	598	631	605	539
2004	West Dorset	552	566	562	578	651	635	600	605	618	553
2005	West Dorset	548	577	572	589	588	692	656	622	616	574
2006	West Dorset	496	552	590	577	611	621	715	662	631	573
2007	West Dorset	560	522	563	617	607	643	619	728	646	588
2008	West Dorset	502	584	539	565	622	645	648	622	724	613
2009	West Dorset	502	507	591	558	575	646	651	655	601	652
2010	West Dorset	459	511	507	602	570	592	648	653	646	540
2011	West Dorset	461	465	527	537	620	599	604	654	636	594
2012	West Dorset	440	467	480	538	544	649	609	601	638	599
2001	Weymouth & Portland	397	405	408	401	406	385	389	397	350	341
2002	Weymouth & Portland	385	397	420	411	410	425	380	387	390	346
2003	Weymouth & Portland	363	390	398	417	416	417	426	399	410	405
2004	Weymouth & Portland	327	368	391	383	436	415	423	433	409	392
2005	Weymouth & Portland	338	326	367	390	381	429	425	426	450	402
2006	Weymouth & Portland	383	333	331	370	387	388	411	432	419	442
2007	Weymouth & Portland	339	391	337	334	369	394	395	419	431	410
2008	Weymouth & Portland	372	340	394	350	336	372	398	408	424	428
2009	Weymouth & Portland	327	375	338	389	352	338	374	395	412	415
2010	Weymouth & Portland	328	325	384	350	395	354	349	383	405	411
2011	Weymouth & Portland	294	326	330	392	353	396	356	343	395	393
2012	Weymouth & Portland	332	292	338	330	387	345	397	346	353	384

ONS MYE											
	Sex	F	F	F	F	F	F	F	F	F	F
Year	Age	19	20	21	22	23	24	25	26	27	28
2001	West Dorset	339	276	284	307	290	301	323	357	397	455
2002	West Dorset	339	246	288	299	318	297	316	323	368	403
2003	West Dorset	375	274	260	323	313	322	309	336	352	383
2004	West Dorset	366	268	288	265	338	306	332	294	328	374
2005	West Dorset	399	274	260	330	310	361	315	359	309	339
2006	West Dorset	404	300	292	303	334	332	363	317	384	311
2007	West Dorset	428	340	309	321	332	352	337	384	328	392
2008	West Dorset	436	352	332	338	392	369	360	336	373	347
2009	West Dorset	458	364	354	348	374	373	358	371	352	365
2010	West Dorset	504	347	372	367	395	391	376	344	375	343
2011	West Dorset	374	387	349	403	380	405	401	382	340	376
2012	West Dorset	404	315	399	373	456	397	384	379	369	341
2001	Weymouth & Portland	311	312	278	291	272	289	275	301	389	362
2002	Weymouth & Portland	314	279	335	287	322	265	294	268	314	387
2003	Weymouth & Portland	295	272	288	340	294	317	280	292	262	314
2004	Weymouth & Portland	354	265	274	308	354	305	305	278	307	262
2005	Weymouth & Portland	340	308	288	305	327	367	328	314	279	314
2006	Weymouth & Portland	342	313	318	305	327	325	371	346	290	269
2007	Weymouth & Portland	376	302	308	346	349	323	327	387	345	297
2008	Weymouth & Portland	361	345	325	323	330	360	324	315	382	350
2009	Weymouth & Portland	354	329	362	351	339	335	348	316	324	389
2010	Weymouth & Portland	330	329	343	374	343	344	322	324	308	323
2011	Weymouth & Portland	334	315	322	364	401	342	337	316	336	302
2012	Weymouth & Portland	314	289	315	329	356	385	335	339	312	338

ONS MYE											
	Sex	F	F	F	F	F	F	F	F	F	F
Year	Age	29	30	31	32	33	34	35	36	37	38
2001	West Dorset	452	490	515	519	546	589	593	609	668	646
2002	West Dorset	460	453	508	522	540	568	597	606	645	691
2003	West Dorset	409	473	471	525	531	571	588	614	644	651
2004	West Dorset	404	401	476	462	544	543	577	600	623	639
2005	West Dorset	387	416	407	512	493	575	565	590	603	623
2006	West Dorset	366	384	424	407	514	511	586	569	597	624
2007	West Dorset	310	379	402	431	430	503	525	597	592	600
2008	West Dorset	385	321	387	405	455	437	502	541	596	604
2009	West Dorset	367	391	322	392	404	478	441	513	538	628
2010	West Dorset	383	368	408	336	399	422	484	440	533	553
2011	West Dorset	353	404	387	427	339	404	431	490	446	522
2012	West Dorset	390	351	416	380	439	364	414	462	488	453
2001	Weymouth & Portland	384	425	381	418	412	432	394	399	459	446
2002	Weymouth & Portland	366	385	424	398	425	428	449	396	402	473
2003	Weymouth & Portland	385	373	390	431	397	424	440	450	410	398
2004	Weymouth & Portland	323	382	369	389	422	396	436	437	454	417
2005	Weymouth & Portland	272	312	377	382	393	420	385	448	447	461
2006	Weymouth & Portland	301	283	320	375	385	390	416	398	442	445
2007	Weymouth & Portland	280	306	280	314	360	388	394	413	402	446
2008	Weymouth & Portland	302	281	302	282	298	352	396	385	414	403
2009	Weymouth & Portland	362	296	294	304	287	289	351	405	392	419
2010	Weymouth & Portland	391	348	304	292	295	304	295	350	395	403
2011	Weymouth & Portland	318	386	352	303	307	297	301	301	351	402
2012	Weymouth & Portland	307	323	385	357	298	311	299	298	296	352

ONS MYE											
	Sex	F	F	F	F	F	F	F	F	F	F
Year	Age	39	40	41	42	43	44	45	46	47	48
2001	West Dorset	666	632	634	636	639	598	591	591	633	653
2002	West Dorset	676	684	640	651	634	655	608	595	606	649
2003	West Dorset	710	672	712	665	660	641	668	614	615	617
2004	West Dorset	666	729	693	725	675	660	644	671	632	610
2005	West Dorset	647	678	751	720	742	690	664	656	679	635
2006	West Dorset	637	665	685	752	729	772	691	673	670	698
2007	West Dorset	654	648	677	690	770	745	787	698	675	687
2008	West Dorset	615	665	663	690	707	793	755	788	710	678
2009	West Dorset	622	606	675	664	703	709	812	769	796	712
2010	West Dorset	642	646	603	685	681	712	725	820	755	819
2011	West Dorset	565	647	655	623	699	704	723	738	830	752
2012	West Dorset	507	572	661	647	630	716	722	729	747	843
2001	Weymouth & Portland	474	477	422	456	483	423	408	418	442	433
2002	Weymouth & Portland	447	481	478	424	462	492	424	414	428	454
2003	Weymouth & Portland	485	443	478	472	432	455	494	428	410	428
2004	Weymouth & Portland	406	494	447	484	472	444	462	502	433	419
2005	Weymouth & Portland	422	412	500	443	493	476	443	454	506	442
2006	Weymouth & Portland	465	430	419	505	440	484	468	453	456	499
2007	Weymouth & Portland	452	461	437	410	519	448	489	466	465	441
2008	Weymouth & Portland	446	468	447	432	419	523	444	497	461	477
2009	Weymouth & Portland	402	449	465	450	430	408	520	450	507	464
2010	Weymouth & Portland	418	407	461	469	452	436	416	522	457	510
2011	Weymouth & Portland	396	430	406	469	471	450	443	420	528	463
2012	Weymouth & Portland	407	393	424	412	464	487	452	445	422	533

ONS MYE											
	Sex	F	F	F	F	F	F	F	F	F	F
Year	Age	49	50	51	52	53	54	55	56	57	58
2001	West Dorset	614	633	696	692	695	807	688	731	684	669
2002	West Dorset	654	630	658	705	719	712	828	696	757	693
2003	West Dorset	672	669	654	664	724	735	731	865	728	773
2004	West Dorset	619	686	671	674	670	744	745	750	884	754
2005	West Dorset	607	631	703	665	686	679	753	763	777	898
2006	West Dorset	666	634	638	718	673	699	697	782	783	809
2007	West Dorset	701	673	644	656	741	681	703	719	797	813
2008	West Dorset	690	705	685	640	664	761	692	719	735	815
2009	West Dorset	681	693	729	706	657	659	779	701	733	754
2010	West Dorset	710	698	702	741	716	667	671	796	717	743
2011	West Dorset	814	729	700	706	760	728	675	683	796	722
2012	West Dorset	764	817	743	695	707	768	727	682	702	805
2001	Weymouth & Portland	411	402	453	442	539	529	459	460	461	414
2002	Weymouth & Portland	427	418	413	462	438	546	545	466	475	470
2003	Weymouth & Portland	451	431	418	433	459	450	548	539	460	472
2004	Weymouth & Portland	435	444	437	412	429	462	452	551	551	462
2005	Weymouth & Portland	430	434	445	433	415	423	468	458	551	561
2006	Weymouth & Portland	448	429	429	439	435	428	408	472	454	560
2007	Weymouth & Portland	507	449	436	432	443	433	425	410	474	466
2008	Weymouth & Portland	450	509	458	434	448	436	429	428	415	473
2009	Weymouth & Portland	478	452	510	443	416	456	429	427	427	417
2010	Weymouth & Portland	471	485	448	505	440	416	455	427	438	428
2011	Weymouth & Portland	519	462	494	448	505	447	418	446	431	439
2012	Weymouth & Portland	460	522	457	501	445	500	457	422	452	431

ONS MYE											
	Sex	F	F	F	F	F	F	F	F	F	F
Year	Age	59	60	61	62	63	64	65	66	67	68
2001	West Dorset	634	567	604	620	612	569	573	592	561	582
2002	West Dorset	692	660	580	616	639	614	582	589	599	564
2003	West Dorset	725	713	674	592	629	651	615	592	589	592
2004	West Dorset	777	740	735	698	597	633	659	631	585	590
2005	West Dorset	771	777	756	744	708	584	644	656	631	592
2006	West Dorset	928	789	796	781	749	721	586	641	657	619
2007	West Dorset	818	947	806	806	795	768	732	585	646	662
2008	West Dorset	821	836	970	818	818	797	770	726	583	639
2009	West Dorset	812	829	848	983	816	822	805	766	737	575
2010	West Dorset	758	819	837	870	996	818	830	804	768	737
2011	West Dorset	751	771	808	845	875	1016	825	817	803	766
2012	West Dorset	727	770	779	814	851	892	1017	830	828	804
2001	Weymouth & Portland	356	348	349	326	375	330	349	320	310	296
2002	Weymouth & Portland	427	362	352	350	338	377	332	350	323	304
2003	Weymouth & Portland	467	432	370	353	346	341	369	324	343	326
2004	Weymouth & Portland	471	459	433	366	351	346	339	356	324	341
2005	Weymouth & Portland	462	468	452	437	368	347	343	339	353	322
2006	Weymouth & Portland	555	454	463	456	428	361	334	341	327	344
2007	Weymouth & Portland	561	559	453	464	454	427	351	330	340	327
2008	Weymouth & Portland	477	563	561	441	456	451	428	344	337	344
2009	Weymouth & Portland	483	476	564	556	442	458	450	418	346	334
2010	Weymouth & Portland	421	485	482	554	560	444	452	443	414	340
2011	Weymouth & Portland	425	424	495	489	563	549	452	453	439	413
2012	Weymouth & Portland	445	418	428	496	484	563	552	449	450	437

ONS MYE											
	Sex	F	F	F	F	F	F	F	F	F	F
Year	Age	69	70	71	72	73	74	75	76	77	78
2001	West Dorset	670	638	605	595	553	558	558	560	552	551
2002	West Dorset	583	652	639	607	596	543	546	542	551	536
2003	West Dorset	562	589	637	637	600	584	539	525	528	533
2004	West Dorset	585	567	597	634	626	596	574	535	505	510
2005	West Dorset	574	590	560	597	632	631	577	569	532	495
2006	West Dorset	595	567	589	558	599	612	615	559	551	506
2007	West Dorset	621	598	561	587	553	593	602	599	548	547
2008	West Dorset	662	614	594	544	588	548	591	583	587	528
2009	West Dorset	645	659	609	587	533	586	537	592	560	567
2010	West Dorset	578	635	658	590	576	524	584	521	583	538
2011	West Dorset	744	565	632	659	594	565	503	578	510	581
2012	West Dorset	760	738	562	623	659	596	559	500	563	502
2001	Weymouth & Portland	340	323	351	340	319	295	289	299	304	316
2002	Weymouth & Portland	296	342	314	338	338	313	278	280	289	290
2003	Weymouth & Portland	300	297	340	312	341	327	305	274	278	276
2004	Weymouth & Portland	326	295	293	329	301	337	321	295	267	273
2005	Weymouth & Portland	336	328	294	282	325	298	330	307	284	259
2006	Weymouth & Portland	314	326	323	286	276	317	301	322	300	273
2007	Weymouth & Portland	339	307	319	314	284	271	313	300	312	291
2008	Weymouth & Portland	324	344	307	308	313	284	267	311	286	306
2009	Weymouth & Portland	337	321	343	314	298	315	278	255	297	280
2010	Weymouth & Portland	321	327	307	337	309	291	307	275	247	291
2011	Weymouth & Portland	333	319	324	304	334	305	288	304	269	243
2012	Weymouth & Portland	411	330	317	315	302	328	298	276	299	262

ONS MYE											
	Sex	F	F	F	F	F	F	F	F	F	F
Year	Age	79	80	81	82	83	84	85	86	87	88
2001	West Dorset	539	608	514	377	326	345	291	310	302	229
2002	West Dorset	539	524	587	476	378	312	312	264	294	272
2003	West Dorset	512	524	520	552	454	351	290	293	242	261
2004	West Dorset	519	493	494	501	524	427	332	256	278	208
2005	West Dorset	495	493	474	478	478	490	398	305	229	247
2006	West Dorset	484	462	461	439	447	442	454	362	277	215
2007	West Dorset	495	471	444	437	411	415	408	433	320	253
2008	West Dorset	524	469	454	423	420	398	397	397	402	305
2009	West Dorset	519	501	462	438	401	404	371	371	359	360
2010	West Dorset	554	499	483	441	420	372	392	355	334	317
2011	West Dorset	523	530	489	456	422	389	341	360	324	306
2012	West Dorset	559	512	507	480	421	402	368	315	325	292
2001	Weymouth & Portland	296	287	318	230	181	198	185	203	173	129
2002	Weymouth & Portland	310	283	268	302	215	170	177	168	179	153
2003	Weymouth & Portland	270	289	266	244	281	194	162	168	155	160
2004	Weymouth & Portland	263	253	277	259	229	247	169	150	147	138
2005	Weymouth & Portland	270	252	249	256	245	213	219	159	132	122
2006	Weymouth & Portland	247	262	245	237	237	231	200	209	144	119
2007	Weymouth & Portland	263	229	251	227	219	225	206	177	179	129
2008	Weymouth & Portland	280	253	216	243	206	207	199	186	166	160
2009	Weymouth & Portland	294	269	237	202	226	199	185	183	161	144
2010	Weymouth & Portland	277	277	256	222	189	216	186	170	166	145
2011	Weymouth & Portland	279	259	262	241	209	167	201	169	147	153
2012	Weymouth & Portland	231	267	253	247	226	197	156	183	157	143

Additional Information from PBA Regarding Technical Assumptions/Data - November 2014. Net Migration Profiles.

ONS MYE							
	Sex	F	F	Births	Deaths	Net	Total
Year	Age	89	90+			Migration	Population
2001	West Dorset	215	782				92495
2002	West Dorset	210	835	796	1248	1636	93679
2003	West Dorset	242	848	809	1266	1838	95060
2004	West Dorset	232	891	749	1221	1038	95626
2005	West Dorset	175	914	791	1250	1218	96385
2006	West Dorset	227	888	786	1228	1148	97091
2007	West Dorset	185	934	826	1239	1303	97981
2008	West Dorset	230	929	833	1205	863	98472
2009	West Dorset	264	952	851	1265	568	98626
2010	West Dorset	323	1038	824	1240	823	99033
2011	West Dorset	279	1141	849	1229	622	99275
2012	West Dorset	287	1175	840	1250	667	99532
2001	Weymouth & Portland	119	452				63758
2002	Weymouth & Portland	113	471	605	800	912	64475
2003	Weymouth & Portland	145	471	633	778	378	64708
2004	Weymouth & Portland	139	490	608	785	-15	64516
2005	Weymouth & Portland	115	520	647	713	338	64788
2006	Weymouth & Portland	108	511	633	706	81	64796
2007	Weymouth & Portland	103	504	690	736	240	64990
2008	Weymouth & Portland	111	471	724	730	53	65037
2009	Weymouth & Portland	135	468	701	760	68	65046
2010	Weymouth & Portland	111	499	722	711	-25	65032
2011	Weymouth & Portland	134	473	714	707	96	65135
2012	Weymouth & Portland	134	501	672	691	-87	65029

ONS MYE													
	Sex	P	P	P	P	P	P	P	P	P	P	P	P
Year	Age	0	1	2	3	4	5	6	7	8	9	10	11
2001	Study Area	1350	1454	1561	1592	1640	1641	1692	1739	1801	1844	1949	1938
2002	Study Area	1415	1368	1498	1604	1655	1677	1700	1756	1790	1844	1887	2060
2003	Study Area	1454	1440	1406	1531	1662	1676	1744	1733	1770	1826	1889	1930
2004	Study Area	1371	1476	1463	1425	1570	1676	1706	1769	1763	1797	1885	1942
2005	Study Area	1440	1385	1508	1485	1439	1604	1695	1726	1798	1777	1844	1909
2006	Study Area	1435	1453	1407	1508	1517	1462	1641	1730	1755	1824	1793	1867
2007	Study Area	1517	1460	1482	1437	1518	1540	1478	1658	1758	1770	1862	1819
2008	Study Area	1550	1522	1475	1490	1457	1503	1573	1498	1671	1750	1795	1888
2009	Study Area	1547	1558	1525	1495	1496	1466	1529	1593	1534	1694	1756	1804
2010	Study Area	1516	1538	1576	1557	1514	1506	1486	1556	1620	1554	1706	1781
2011	Study Area	1519	1513	1517	1580	1583	1507	1503	1503	1582	1630	1580	1727
2012	Study Area	1511	1537	1533	1541	1602	1604	1541	1519	1526	1594	1639	1620

ONS MYE													
	Sex	P	P	P	P	P	P	P	P	P	P	P	P
Year	Age	12	13	14	15	16	17	18	19	20	21	22	23
2001	Study Area	1907	1975	2061	1984	2018	1915	1757	1427	1350	1228	1206	1161
2002	Study Area	1992	1972	2100	2116	1975	2013	1866	1457	1245	1312	1255	1277
2003	Study Area	2113	2092	2144	2126	2189	2020	2005	1568	1280	1200	1336	1298
2004	Study Area	1956	2174	2232	2167	2155	2183	1945	1616	1297	1200	1194	1385
2005	Study Area	1972	2003	2297	2275	2211	2176	2123	1644	1396	1243	1258	1273
2006	Study Area	1928	2018	2140	2318	2312	2209	2127	1693	1431	1371	1286	1326
2007	Study Area	1908	1977	2110	2152	2352	2312	2151	1801	1523	1381	1388	1384
2008	Study Area	1835	1931	2087	2119	2187	2336	2271	1801	1628	1503	1390	1475
2009	Study Area	1904	1868	2005	2117	2129	2136	2253	1936	1595	1525	1522	1471
2010	Study Area	1836	1960	1960	2033	2156	2133	2063	1868	1701	1512	1527	1607
2011	Study Area	1832	1883	2078	1975	2039	2122	2038	1634	1629	1658	1580	1605
2012	Study Area	1752	1857	1978	2096	1968	1998	2069	1585	1436	1511	1644	1613

ONS MYE													
	Sex	P	P	P	P	P	P	P	P	P	P	P	P
Year	Age	24	25	26	27	28	29	30	31	32	33	34	35
2001	Study Area	1233	1243	1345	1483	1619	1683	1757	1807	1859	1920	2016	2021
2002	Study Area	1194	1287	1261	1372	1516	1637	1690	1761	1835	1925	2006	2050
2003	Study Area	1289	1219	1293	1292	1410	1538	1696	1727	1787	1873	1971	2057
2004	Study Area	1334	1274	1175	1281	1311	1438	1512	1663	1684	1826	1885	1990
2005	Study Area	1440	1336	1336	1196	1300	1332	1438	1509	1743	1758	1865	1911
2006	Study Area	1297	1466	1359	1353	1210	1345	1338	1472	1534	1752	1804	1900
2007	Study Area	1364	1331	1512	1367	1396	1217	1367	1357	1489	1573	1754	1841
2008	Study Area	1424	1382	1306	1493	1390	1406	1235	1377	1372	1515	1578	1775
2009	Study Area	1441	1420	1363	1316	1499	1435	1406	1259	1401	1413	1537	1590
2010	Study Area	1474	1428	1371	1345	1316	1546	1436	1452	1279	1404	1445	1573
2011	Study Area	1647	1485	1441	1359	1337	1351	1568	1461	1509	1324	1418	1460
2012	Study Area	1610	1619	1448	1425	1370	1387	1350	1593	1451	1513	1342	1451

ONS MYE													
	Sex	P	P	P	P	P	P	P	P	P	P	P	P
Year	Age	36	37	38	39	40	41	42	43	44	45	46	47
2001	Study Area	2019	2224	2169	2202	2179	2103	2173	2215	2059	2007	2023	2089
2002	Study Area	2045	2092	2297	2239	2273	2207	2137	2194	2252	2097	2011	2043
2003	Study Area	2100	2135	2108	2358	2262	2320	2221	2129	2202	2278	2113	2038
2004	Study Area	2076	2121	2168	2159	2419	2272	2351	2231	2140	2202	2302	2130
2005	Study Area	2038	2097	2125	2209	2204	2451	2322	2393	2252	2161	2209	2323
2006	Study Area	1960	2055	2122	2159	2241	2221	2479	2329	2407	2261	2181	2251
2007	Study Area	1946	2019	2071	2186	2194	2255	2249	2524	2358	2447	2270	2189
2008	Study Area	1837	1971	2038	2085	2211	2187	2276	2259	2546	2368	2477	2261
2009	Study Area	1817	1863	1998	2075	2102	2227	2218	2262	2287	2576	2393	2494
2010	Study Area	1578	1864	1881	2030	2103	2110	2274	2228	2287	2330	2607	2403
2011	Study Area	1610	1584	1855	1915	2056	2114	2143	2294	2270	2330	2367	2626
2012	Study Area	1498	1597	1599	1860	1950	2057	2143	2168	2365	2305	2349	2386

ONS MYE													
	Sex	P	P	P	P	P	P	P	P	P	P	P	P
Year	Age	48	49	50	51	52	53	54	55	56	57	58	59
2001	Study Area	2114	2043	2058	2214	2202	2419	2648	2262	2315	2182	2126	1919
2002	Study Area	2114	2125	2065	2100	2241	2229	2450	2715	2301	2372	2210	2194
2003	Study Area	2066	2151	2157	2088	2145	2274	2283	2477	2760	2332	2388	2250
2004	Study Area	2063	2081	2164	2154	2104	2151	2313	2306	2525	2825	2383	2409
2005	Study Area	2153	2081	2098	2204	2172	2134	2167	2329	2349	2570	2865	2402
2006	Study Area	2330	2211	2122	2104	2205	2185	2144	2174	2380	2386	2636	2893
2007	Study Area	2241	2338	2230	2147	2130	2251	2202	2153	2201	2417	2452	2670
2008	Study Area	2201	2260	2336	2262	2135	2177	2276	2225	2180	2240	2442	2471
2009	Study Area	2270	2206	2278	2369	2275	2140	2202	2289	2234	2194	2249	2458
2010	Study Area	2545	2282	2247	2281	2374	2284	2153	2205	2289	2264	2218	2266
2011	Study Area	2407	2559	2288	2261	2267	2390	2304	2150	2216	2289	2276	2236
2012	Study Area	2648	2440	2562	2333	2288	2280	2418	2317	2168	2251	2303	2297

ONS MYE													
	Sex	P	P	P	P	P	P	P	P	P	P	P	P
Year	Age	60	61	62	63	64	65	66	67	68	69	70	71
2001	Study Area	1797	1843	1869	1899	1757	1820	1782	1697	1704	1838	1785	1763
2002	Study Area	1969	1827	1881	1923	1917	1770	1838	1787	1692	1693	1826	1768
2003	Study Area	2265	2011	1860	1894	1954	1929	1778	1832	1775	1669	1696	1787
2004	Study Area	2279	2295	2047	1872	1906	1958	1941	1766	1814	1761	1661	1683
2005	Study Area	2403	2303	2306	2062	1848	1894	1942	1929	1761	1779	1755	1642
2006	Study Area	2442	2426	2360	2320	2082	1820	1902	1928	1910	1729	1754	1740
2007	Study Area	2933	2447	2433	2376	2336	2094	1815	1901	1929	1897	1726	1732
2008	Study Area	2738	2979	2443	2436	2375	2351	2063	1804	1886	1913	1890	1715
2009	Study Area	2485	2762	2990	2431	2424	2382	2343	2081	1794	1868	1883	1888
2010	Study Area	2509	2523	2775	3023	2443	2424	2380	2352	2075	1772	1830	1855
2011	Study Area	2309	2521	2539	2797	3055	2470	2421	2383	2333	2068	1740	1826
2012	Study Area	2260	2322	2534	2548	2816	3073	2477	2405	2368	2305	2047	1729

ONS MYE													
	Sex	P	P	P	P	P	P	P	P	P	P	P	P
Year	Age	72	73	74	75	76	77	78	79	80	81	82	83
2001	Study Area	1711	1626	1604	1546	1518	1461	1448	1405	1446	1348	977	789
2002	Study Area	1727	1697	1581	1552	1495	1471	1412	1393	1332	1367	1270	944
2003	Study Area	1742	1704	1647	1544	1501	1446	1409	1332	1330	1259	1262	1171
2004	Study Area	1769	1709	1691	1619	1505	1443	1399	1339	1274	1261	1190	1184
2005	Study Area	1656	1738	1684	1640	1576	1463	1404	1355	1281	1230	1195	1118
2006	Study Area	1605	1625	1695	1640	1596	1514	1395	1344	1279	1201	1155	1111
2007	Study Area	1706	1591	1598	1670	1615	1552	1475	1356	1278	1212	1136	1071
2008	Study Area	1689	1692	1570	1572	1632	1554	1505	1434	1297	1218	1157	1060
2009	Study Area	1705	1658	1680	1539	1524	1579	1491	1438	1367	1236	1145	1077
2010	Study Area	1843	1675	1617	1647	1508	1480	1524	1448	1365	1300	1168	1085
2011	Study Area	1837	1837	1649	1559	1615	1478	1444	1464	1368	1313	1229	1100
2012	Study Area	1794	1819	1829	1613	1514	1571	1435	1382	1404	1306	1256	1143

ONS MYE								
	Sex	P	P	P	P	P	P	P
Year	Age	84	85	86	87	88	89	90+
2001	Study Area	821	748	737	699	552	482	1641
2002	Study Area	735	741	670	667	621	493	1724
2003	Study Area	879	670	674	611	593	550	1775
2004	Study Area	1077	797	597	610	530	521	1875
2005	Study Area	1094	973	732	522	534	449	1952
2006	Study Area	1035	1013	894	659	479	482	1935
2007	Study Area	1023	924	923	777	592	417	1990
2008	Study Area	1012	938	864	866	695	534	1918
2009	Study Area	1007	929	863	753	780	585	1971
2010	Study Area	999	946	857	771	666	651	2116
2011	Study Area	1000	915	858	769	699	595	2235
2012	Study Area	1033	918	833	781	693	632	2306

Additional Information from PBA Regarding Technical Assumptions/Data - November 2014. Net Migration Profiles.

Net Migration		P	P	P	P	P	P	P	P	P	P	P	P
Year	Age	1	2	3	4	5	6	7	8	9	10	11	12
2001-02	Study Area	18	44	43	63	37	59	64	51	43	43	111	54
2002-03	Study Area	25	38	33	58	21	67	33	14	36	45	43	53
2003-04	Study Area	22	23	19	39	14	30	25	30	27	59	53	26
2004-05	Study Area	14	32	22	14	34	19	20	29	14	47	24	30
2005-06	Study Area	13	22	0	32	23	37	35	29	26	16	23	19
2006-07	Study Area	25	29	30	10	23	16	17	28	15	38	26	41
2007-08	Study Area	5	15	8	20	-15	33	20	13	-8	25	26	16
2008-09	Study Area	8	3	20	6	9	26	20	36	23	6	9	16
2009-10	Study Area	-9	18	32	19	10	20	27	27	20	12	25	32
2010-11	Study Area	-3	-21	4	26	-7	-3	17	26	10	26	21	51
2011-12	Study Area	18	20	24	22	21	34	16	23	12	9	40	25

Average		1	2	3	4	5	6	7	8	9	10	11	12
2001-07	Study Area	19.5	31.33333	24.5	36	25.33333	38	32.33333	30.16667	26.83333	41.33333	46.66667	37.16667
2007-12	Study Area	3.8	7	17.6	18.6	3.6	22	20	25	11.4	15.6	24.2	28

Additional Information from PBA Regarding Technical Assumptions/Data - November 2014. Net Migration Profiles.

Net Migration		P	P	P	P	P	P	P	P	P	P	P	P
Year	Age	13	14	15	16	17	18	19	20	21	22	23	24
2001-02	Study Area	65	125	55	-9	-5	-49	-300	-182	-38	27	71	33
2002-03	Study Area	100	172	26	73	45	-8	-298	-177	-45	24	43	12
2003-04	Study Area	61	140	23	29	-6	-75	-389	-271	-80	-6	49	36
2004-05	Study Area	47	123	43	44	21	-60	-301	-220	-54	58	79	55
2005-06	Study Area	46	137	21	37	-2	-49	-430	-213	-25	43	68	24
2006-07	Study Area	49	92	12	34	0	-58	-326	-170	-50	17	98	38
2007-08	Study Area	23	110	9	35	-16	-41	-350	-173	-20	9	87	40
2008-09	Study Area	33	74	30	10	-51	-83	-335	-206	-103	19	81	-34
2009-10	Study Area	56	92	28	39	4	-73	-385	-235	-83	2	85	3
2010-11	Study Area	47	118	15	6	-34	-95	-429	-239	-43	68	78	40
2011-12	Study Area	25	95	18	-7	-41	-53	-453	-198	-118	-14	33	5

Average		13	14	15	16	17	18	19	20	21	22	23	24
2001-07	Study Area	61.33333	131.5	30	34.66667	8.833333	-49.8333	-340.667	-205.5	-48.6667	27.16667	68	33
2007-12	Study Area	36.8	97.8	20	16.6	-27.6	-69	-390.4	-210.2	-73.4	16.8	72.8	10.8

Additional Information from PBA Regarding Technical Assumptions/Data - November 2014. Net Migration Profiles.

Net Migration		P	P	P	P	P	P	P	P	P	P	P	P
Year	Age	25	26	27	28	29	30	31	32	33	34	35	36
2001-02	Study Area	54	18	27	33	18	7	4	28	66	86	34	24
2002-03	Study Area	25	6	31	38	22	59	37	26	38	46	51	50
2003-04	Study Area	-15	-44	-12	19	28	-26	-33	-43	39	12	19	19
2004-05	Study Area	2	62	21	19	21	0	-3	80	74	39	26	48
2005-06	Study Area	26	23	17	14	45	6	34	25	9	46	35	49
2006-07	Study Area	34	46	8	43	7	22	19	17	39	2	37	46
2007-08	Study Area	18	-25	-19	23	10	18	10	15	26	5	21	-4
2008-09	Study Area	-4	-19	10	6	45	0	24	24	41	22	12	42
2009-10	Study Area	-13	-49	-18	0	47	1	46	20	3	32	36	-12
2010-11	Study Area	11	13	-12	-8	35	22	25	57	45	14	15	37
2011-12	Study Area	-28	-37	-16	11	50	-1	25	-10	4	18	33	38

Average		25	26	27	28	29	30	31	32	33	34	35	36
2001-07	Study Area	21	18.5	15.33333	27.66667	23.5	11.33333	9.666667	22.16667	44.16667	38.5	33.66667	39.33333
2007-12	Study Area	-3.2	-23.4	-11	6.4	37.4	8	26	21.2	23.8	18.2	23.4	20.2

Additional Information from PBA Regarding Technical Assumptions/Data - November 2014. Net Migration Profiles.

Net Migration		P	P	P	P	P	P	P	P	P	P	P	P
Year	Age	37	38	39	40	41	42	43	44	45	46	47	48
2001-02	Study Area	73	73	70	71	28	34	21	37	38	4	20	25
2002-03	Study Area	90	16	61	23	47	14	-8	8	26	16	27	23
2003-04	Study Area	21	33	51	61	10	31	10	11	0	24	17	25
2004-05	Study Area	21	4	41	45	32	50	42	21	21	7	21	23
2005-06	Study Area	17	25	34	32	17	28	7	14	9	20	42	7
2006-07	Study Area	59	16	64	35	14	28	45	29	40	9	8	-10
2007-08	Study Area	25	19	14	25	-7	21	10	22	10	30	-9	12
2008-09	Study Area	26	27	37	17	16	31	-14	28	30	25	17	9
2009-10	Study Area	47	18	32	28	8	47	10	25	43	31	10	51
2010-11	Study Area	6	-9	34	26	11	33	20	42	43	37	19	4
2011-12	Study Area	-13	15	5	35	1	29	25	71	35	19	19	22

Average		37	38	39	40	41	42	43	44	45	46	47	48
2001-07	Study Area	46.83333	27.83333	53.5	44.5	24.66667	30.83333	19.5	20	22.33333	13.33333	22.5	15.5
2007-12	Study Area	18.2	14	24.4	26.2	5.8	32.2	10.2	37.6	32.2	28.4	11.2	19.6

Additional Information from PBA Regarding Technical Assumptions/Data - November 2014. Net Migration Profiles.

Net Migration		P	P	P	P	P	P	P	P	P	P	P	P
Year	Age	49	50	51	52	53	54	55	56	57	58	59	60
2001-02	Study Area	11	22	42	27	27	31	67	39	57	28	68	50
2002-03	Study Area	37	32	23	45	33	54	27	45	31	16	40	71
2003-04	Study Area	15	13	-3	16	6	39	23	48	65	51	21	29
2004-05	Study Area	18	17	40	18	30	16	16	43	45	40	19	-6
2005-06	Study Area	58	41	6	1	13	10	7	51	37	66	28	40
2006-07	Study Area	8	19	25	26	46	17	9	27	37	66	34	40
2007-08	Study Area	19	-2	32	-12	47	25	23	27	39	25	19	68
2008-09	Study Area	5	18	33	13	5	25	13	9	14	9	16	14
2009-10	Study Area	12	41	3	5	9	13	3	0	30	24	17	51
2010-11	Study Area	14	6	14	-14	16	20	-3	11	0	12	18	43
2011-12	Study Area	33	3	45	27	13	28	13	18	35	14	21	24

Average		49	50	51	52	53	54	55	56	57	58	59	60
2001-07	Study Area	24.5	24	22.16667	22.16667	25.83333	27.83333	24.83333	42.16667	45.33333	44.5	35	37.33333
2007-12	Study Area	16.6	13.2	25.4	3.8	18	22.2	9.8	13	23.6	16.8	18.2	40

Additional Information from PBA Regarding Technical Assumptions/Data - November 2014. Net Migration Profiles.

Net Migration		P	P	P	P	P	P	P	P	P	P	P	P
Year	Age	61	62	63	64	65	66	67	68	69	70	71	72
2001-02	Study Area	30	38	54	18	13	18	5	-5	-11	-12	-17	-36
2002-03	Study Area	42	33	13	31	12	8	-6	-12	-23	3	-39	-26
2003-04	Study Area	30	36	12	12	4	12	-12	-18	-14	-8	-13	-18
2004-05	Study Area	24	11	15	-24	-12	-16	-12	-5	-35	-6	-19	-27
2005-06	Study Area	23	57	14	20	-28	8	-14	-19	-32	-25	-15	-37
2006-07	Study Area	5	7	16	16	12	-5	-1	1	-13	-3	-22	-34
2007-08	Study Area	46	-4	3	-1	15	-31	-11	-15	-16	-7	-11	-43
2008-09	Study Area	24	11	-12	-12	7	-8	18	-10	-18	-30	-2	-10
2009-10	Study Area	38	13	33	12	0	-2	9	-6	-22	-38	-28	-45
2010-11	Study Area	12	16	22	32	27	-3	3	-19	-7	-32	-4	-18
2011-12	Study Area	13	13	9	19	18	7	-16	-15	-28	-21	-11	-32

Average		61	62	63	64	65	66	67	68	69	70	71	72
2001-07	Study Area	25.66667	30.33333	20.66667	12.16667	0.16667	4.16667	-6.66667	-9.66667	-21.33333	-8.5	-20.83333	-29.66667
2007-12	Study Area	26.6	9.8	11	10	13.4	-7.4	0.6	-13	-18.2	-25.6	-11.2	-29.6

Additional Information from PBA Regarding Technical Assumptions/Data - November 2014. Net Migration Profiles.

Net Migration		P	P	P	P	P	P	P	P	P	P	P	P
Year	Age	73	74	75	76	77	78	79	80	81	82	83	84
2001-02	Study Area	-14	-45	-52	-51	-47	-49	-55	-73	-79	-78	-33	-54
2002-03	Study Area	-23	-50	-37	-51	-49	-62	-80	-63	-73	-105	-99	-65
2003-04	Study Area	-33	-13	-28	-39	-58	-47	-70	-58	-69	-69	-78	-94
2004-05	Study Area	-31	-25	-51	-43	-42	-39	-44	-58	-44	-66	-72	-90
2005-06	Study Area	-31	-43	-44	-44	-62	-68	-60	-76	-80	-75	-84	-83
2006-07	Study Area	-14	-27	-25	-25	-44	-39	-39	-66	-67	-65	-84	-88
2007-08	Study Area	-14	-21	-26	-38	-61	-47	-41	-59	-60	-55	-76	-59
2008-09	Study Area	-31	-12	-31	-48	-53	-63	-67	-67	-61	-73	-80	-53
2009-10	Study Area	-30	-41	-33	-31	-44	-55	-43	-73	-67	-68	-60	-78
2010-11	Study Area	-6	-26	-58	-32	-30	-36	-60	-80	-52	-71	-68	-85
2011-12	Study Area	-18	-8	-36	-45	-44	-43	-62	-60	-62	-57	-86	-67

Average		73	74	75	76	77	78	79	80	81	82	83	84
2001-07	Study Area	-24.3333	-33.8333	-39.5	-42.1667	-50.3333	-50.6667	-58	-65.6667	-68.6667	-76.3333	-75	-79
2007-12	Study Area	-19.8	-21.6	-36.8	-38.8	-46.4	-48.8	-54.6	-67.8	-60.4	-64.8	-74	-68.4

Additional Information from PBA Regarding Technical Assumptions/Data - November 2014. Net Migration Profiles.

Net Migration		P	P	P	P	P
Year	Age	85	86	87	88	89
2001-02	Study Area	-80	-78	-70	-78	-59
2002-03	Study Area	-65	-67	-59	-74	-71
2003-04	Study Area	-82	-73	-64	-81	-72
2004-05	Study Area	-104	-65	-75	-76	-81
2005-06	Study Area	-81	-79	-73	-43	-52
2006-07	Study Area	-111	-90	-117	-67	-62
2007-08	Study Area	-85	-60	-57	-82	-58
2008-09	Study Area	-83	-75	-111	-86	-110
2009-10	Study Area	-61	-72	-92	-87	-129
2010-11	Study Area	-84	-88	-88	-72	-71
2011-12	Study Area	-82	-82	-77	-76	-67

Average		85	86	87	88	89
2001-07	Study Area	-87.1667	-75.3333	-76.3333	-69.8333	-66.1667
2007-12	Study Area	-79	-75.4	-85	-80.6	-87

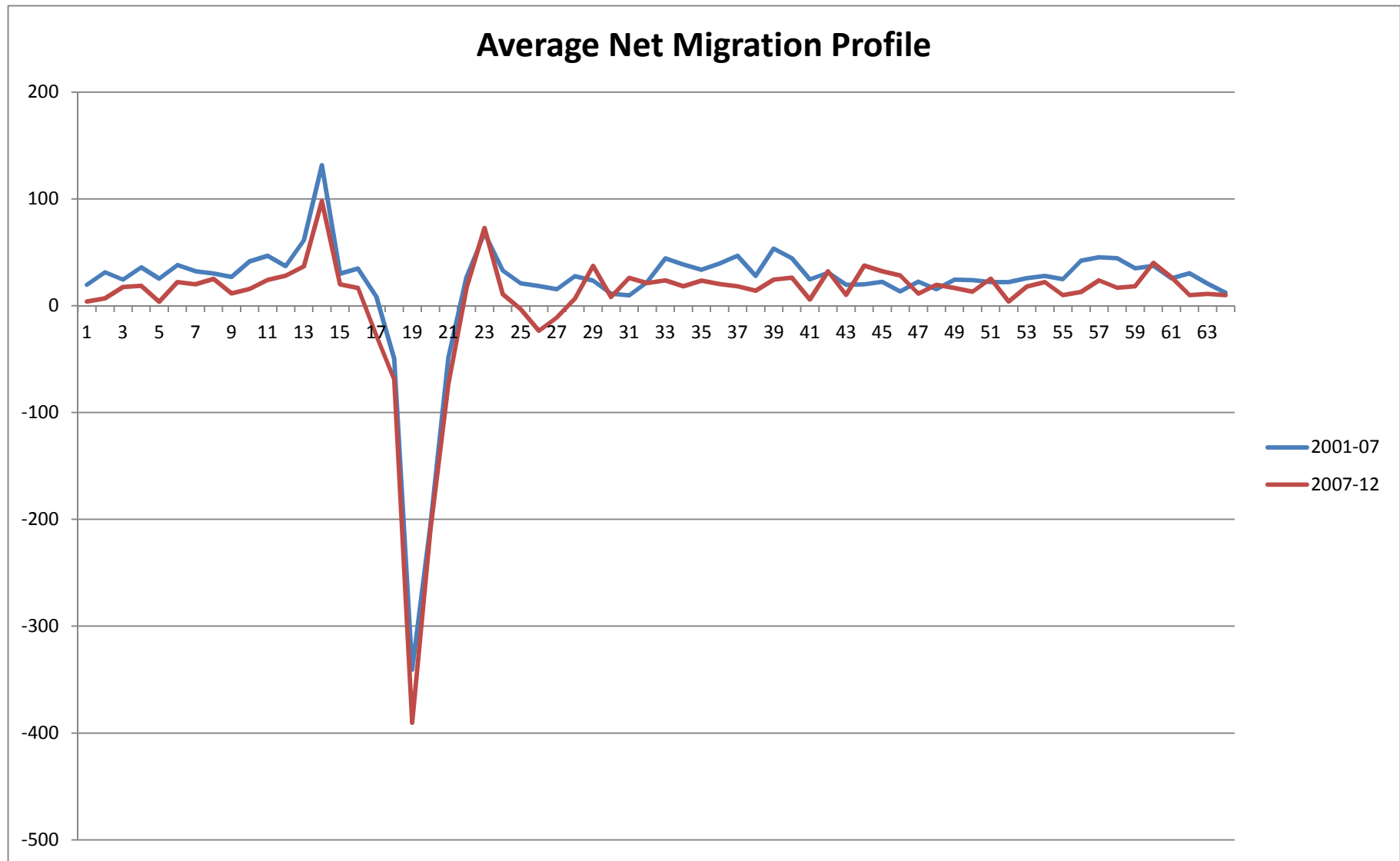

		2011	2031	2031
	Projection:		2001-07 Trends	2007-12 Trends
Households	West Dorset	44,385	55,399	51,657
	Weymouth & Portland	28,518	31,687	30,911
	Study Area	72,903	87,086	82,568
Econ. Active	West Dorset	47,572	50,494	45,085
	Weymouth & Portland	32,026	31,390	28,702
	Study Area	79,598	81,884	73,787
EA/Hh	Study Area	1.092	0.940	0.894

UK Local Market Forecasts Quarterly

SUMMARY		1997	1998	1999	2000	2001	2002	2003	2004
FTE jobs	West Dorset	31,945	32,364	32,957	31,990	32,554	30,903	31,695	33,369
	Weymouth and Portland	15,704	15,409	15,501	14,616	14,982	14,613	14,706	15,320
Employee	West Dorset	37,140	37,400	37,720	37,720	38,720	39,700	40,200	41,290
	Weymouth and Portland	17350	17530	17790	17890	18200	18580	18670	18950
Workforce jobs	West Dorset	46,890	46,300	46,410	46,030	47,220	48,100	48,640	49,880
	Weymouth and Portland	21,480	21,390	21,630	21,590	21,970	22,240	22,480	22,700
Total Output (GVA) (£mn CVM 2010 prices)	West Dorset	1,615	1,688	1,776	1,837	1,888	1,746	1,769	1,770
	Weymouth and Portland	742	773	812	837	857	784	789	778
Population	West Dorset	89,950	90,380	90,820	91,590	92,410	93,330	94,440	94,850
	Weymouth and Portland	63,120	63,300	62,710	63,280	63,980	64,270	64,120	64,110
Working age Population	West Dorset	49,530	49,640	49,750	50,270	50,630	50,960	51,370	51,340
	Weymouth and Portland	37,510	37,590	37,090	37,560	38,040	38,260	38,160	38,100
LFS unemployment	West Dorset	860	760	760	750	720	860	860	940
	Weymouth and Portland	1,670	1,470	1,450	1,380	1,270	1,350	1,230	1,180
LFS employment	West Dorset	44,150	44,750	45,560	46,110	46,420	46,730	47,140	47,330
	Weymouth and Portland	26,240	26,840	27,670	28,370	28,990	29,690	30,110	30,760

UK Local Market Forecasts Quarterly

SUMMARY		2005	2006	2007	2008	2009	2010	2011	2012
FTE jobs	West Dorset	32,874	32,946	32,364	33,348	33,876	34,923	33,693	34,664
	Weymouth and Portland	14,350	13,695	15,428	15,730	15,181	15,478	16,226	14,762
Employee	West Dorset	42,340	44,090	44,530	45,100	45,930	45,830	45,570	45,650
	Weymouth and Portland	19120	19440	19390	19340	19720	19340	18880	18370
Workforce jobs	West Dorset	50,720	52,310	53,550	54,600	55,040	55,740	56,410	56,390
	Weymouth and Portland	22,550	22,750	23,010	23,000	23,070	22,790	22,550	22,000
Total Output (GVA) (£mn CVM 2010 prices)	West Dorset	1,656	1,745	2,034	2,209	2,291	2,407	2,403	2,395
	Weymouth and Portland	714	733	834	885	904	936	922	915
Population	West Dorset	95,390	95,910	96,650	96,790	96,590	96,540	96,860	96,960
	Weymouth and Portland	64,060	63,720	63,780	63,800	63,760	63,530	63,540	63,310
Working age Population	West Dorset	51,490	51,680	51,720	51,100	50,540	50,050	49,790	49,430
	Weymouth and Portland	38,130	37,800	37,500	37,200	36,980	36,480	36,170	35,960
LFS unemployment	West Dorset	1,130	1,160	1,420	1,400	1,800	1,780	2,120	1,660
	Weymouth and Portland	1,180	1,310	1,240	1,350	1,990	2,000	2,330	1,920
LFS employment	West Dorset	48,060	48,400	49,080	48,670	47,110	46,780	46,890	48,010
	Weymouth and Portland	30,440	31,600	32,940	32,520	30,750	30,480	29,320	28,410

UK Local Market Forecasts Quarterly

SUMMARY		2013	2014	2015	2016	2017	2018	2019	2020
FTE jobs	West Dorset	34,653	35,351	35,721	35,980	36,099	36,237	36,266	36,195
	Weymouth and Portland	15,184	15,183	15,533	15,682	15,700	15,819	15,826	15,805
Employee	West Dorset	46,000	46,030	46,200	46,380	46,500	46,610	46,750	46,840
	Weymouth and Portland	18430	18490	18590	18640	18650	18670	18740	18750
Workforce jobs	West Dorset	56,930	57,050	57,220	57,430	57,560	57,690	57,880	58,010
	Weymouth and Portland	22,150	22,310	22,440	22,530	22,550	22,580	22,700	22,730
Total Output (GVA) (£mn CVM 2010 prices)	West Dorset	2,425	2,479	2,530	2,581	2,625	2,668	2,714	2,762
	Weymouth and Portland	929	949	969	986	1,000	1,015	1,034	1,051
Population	West Dorset	96,820	96,980	97,190	97,480	97,790	98,030	98,540	99,020
	Weymouth and Portland	63,430	63,310	63,520	63,400	63,550	63,500	63,640	63,790
Working age Population	West Dorset	49,610	49,870	50,300	50,670	50,940	51,110	51,440	51,700
	Weymouth and Portland	36,120	36,220	36,470	36,590	36,570	36,540	36,700	36,660
LFS unemployment	West Dorset	1,660	1,580	1,420	1,330	1,280	1,210	1,180	1,160
	Weymouth and Portland	2,130	1,960	1,760	1,650	1,560	1,460	1,410	1,370
LFS employment	West Dorset	47,140	47,210	47,500	47,800	48,000	48,200	48,380	48,510
	Weymouth and Portland	29,110	29,400	29,630	29,760	29,780	29,840	29,970	29,990

UK Local Market Forecasts Quarterly

SUMMARY		2021	2022	2023	2024	2025	2026	2027
FTE jobs	West Dorset	36,204	36,103	35,921	35,820	35,929	35,918	35,717
	Weymouth and Portland	15,803	15,881	15,870	15,958	15,947	15,736	15,824
Employee	West Dorset	46,960	47,010	47,070	47,180	47,340	47,310	47,350
	Weymouth and Portland	18760	18760	18720	18760	18810	18800	18750
Workforce jobs	West Dorset	58,160	58,210	58,270	58,370	58,530	58,470	58,480
	Weymouth and Portland	22,760	22,770	22,750	22,810	22,880	22,880	22,830
Total Output (GVA) (£mn CVM 2010 prices)	West Dorset	2,816	2,866	2,916	2,967	3,021	3,063	3,110
	Weymouth and Portland	1,070	1,088	1,104	1,123	1,143	1,159	1,173
Population	West Dorset	99,500	99,960	100,500	100,910	101,310	101,640	102,170
	Weymouth and Portland	63,870	63,820	63,890	64,000	64,200	64,210	64,210
Working age Population	West Dorset	51,720	51,500	51,360	51,230	51,180	50,800	50,560
	Weymouth and Portland	36,450	36,250	35,970	35,870	35,780	35,570	35,240
LFS unemployment	West Dorset	1,110	1,000	840	740	670	580	500
	Weymouth and Portland	1,270	1,200	1,120	1,080	1,050	990	940
LFS employment	West Dorset	48,620	48,610	48,660	48,710	48,820	48,680	48,650
	Weymouth and Portland	29,980	29,970	29,900	29,960	30,020	30,010	29,920

UK Local Market Forecasts Quarterly

SUMMARY		2028	2029	2030	2031	Change 2011-31
FTE jobs	West Dorset	35,626	35,536	35,635	35,424	1,731
	Weymouth and Portland	15,913	15,902	15,990	15,989	- 237
Employee	West Dorset	47,400	47,480	47,560	47,520	1,950
	Weymouth and Portland	18810	18850	18910	18880	-
Workforce jobs	West Dorset	58,500	58,560	58,620	58,530	2,120
	Weymouth and Portland	22,910	22,970	23,050	23,030	480
Total Output (GVA) (£mn CVM 2010 prices)	West Dorset	3,158	3,210	3,262	3,308	905
	Weymouth and Portland	1,194	1,214	1,236	1,253	331
Population	West Dorset	102,520	102,910	103,380	103,540	6,680
	Weymouth and Portland	64,390	64,520	64,770	64,730	1,190
Working age Population	West Dorset	50,230	49,980	49,730	-	- 49,790
	Weymouth and Portland	35,200	35,050	34,950	34,690	- 1,480
LFS unemployment	West Dorset	450	380	300	230	- 1,890
	Weymouth and Portland	910	870	820	780	- 1,550
LFS employment	West Dorset	48,570	48,560	48,530	48,350	1,460
	Weymouth and Portland	30,020	30,070	30,170	30,130	810

1.376802

1.358982

Additional Information from PBA Regarding Technical Assumptions/Data - November 2014. Old Experian Summary.

	2001	2006	2011	2016	2021	2026	2031	Change 2011-31
West Dorset	32,554	32,946	33,693	35,980	36,204	35,918	35,424	1,731
Weymouth and Portland	14,982	13,695	16,226	15,682	15,803	15,736	15,989	- 237
	47,536	46,641	49,919	51,662	52,007	51,654	51,413	1,494

UK Local Market Forecasts Quarterly

Source: Experian ©

Date extracted: 29 April 2014

		Levels				
		Annual				
		1997	2001	2011	2031	
West Dorset	Output	GVA	Total Output (GVA) (£mn CVM 2010 prices)			
			1614.58	1888.34	2402.83	3308.22
	GVA by Industry, broad sectors	Agriculture, Forestry & Fishing (£mn CVM 2010 prices)	42.84	39.73	67.7	46.52
		Extraction & Mining (£mn CVM 2010 prices)	6.06	10.03	1.54	1.3
		Manufacturing (£mn CVM 2010 prices)	155.81	191.1	260.14	302.07
		Utilities (£mn CVM 2010 prices)	30.36	45.67	27.35	36.51
		Construction (£mn CVM 2010 prices)	136.75	158.11	185.37	301.33
		Wholesale & Retail (£mn CVM 2010 prices)	188.53	220.35	284.09	449.73
		Transport & storage (£mn CVM 2010 prices)	49.34	54.24	47.13	67.62
		Accommodation, Food Services & Recreation (£mn CVM 2010 prices)	82.28	95.39	125.01	201.08
		Information & communication (£mn CVM 2010 prices)	27.73	41.09	46.84	75.82
		Finance & Insurance (£mn CVM 2010 prices)	22.26	30.85	42.69	66.55
		Professional & Other Private Services (£mn CVM 2010 prices)	270.08	372.67	582.36	734.91
		Public Services (£mn CVM 2010 prices)	649.1	647.77	732.55	1024.72
		GVA by Industry, categories	Agriculture, Forestry & Fishing (£mn CVM 2010 prices)	42.84	39.73	67.7
	Extraction & Mining (£mn CVM 2010 prices)		6.06	10.03	1.54	1.3
	Food, Drink & Tobacco (manufacture of) (£mn CVM 2010 prices)		28.56	30.29	60.01	61.58
	Textiles & Clothing (manufacture of) (£mn CVM 2010 prices)		15.6	14.92	25.07	27.99
	Wood & Paper (manufacture of) (£mn CVM 2010 prices)		4.92	6.05	9.74	8.5
	Printing and Recorded Media (manufacture of) (£mn CVM 2010 prices)		9.9	11.4	15.21	12.47
	Fuel Refining (£mn CVM 2010 prices)		0.002	0.64	0.81	0.51
	Chemicals (manufacture of) (£mn CVM 2010 prices)		0.0087	0.07	0.24	0.31
	Pharmaceuticals (manufacture of) (£mn CVM 2010 prices)		0.01	0.0091	2.63	6.5
	Non-Metallic Products (manufacture of) (£mn CVM 2010 prices)		8.98	8.62	7.78	9.6
	Metal Products (manufacture of) (£mn CVM 2010 prices)		22.27	24.43	36.9	52.52
	Computer & Electronic Products (manufacture of) (£mn CVM 2010 prices)		22.24	36.12	44.34	55.26
	Machinery & Equipment (manufacture of) (£mn CVM 2010 prices)		20.15	26.15	22.49	22.33
	Transport Equipment (manufacture of) (£mn CVM 2010 prices)		4.39	7.28	5.52	7.34
	Other Manufacturing (£mn CVM 2010 prices)		19.6	26.74	29.34	37.1
	Utilities (£mn CVM 2010 prices)		30.36	45.67	27.35	36.51
	Construction of Buildings (£mn CVM 2010 prices)		58.09	66.82	72.09	106.61
	Civil Engineering (£mn CVM 2010 prices)		26.04	30.66	38.51	66.12
	Specialised Construction Activities (£mn CVM 2010 prices)		52.62	60.66	74.77	128.58
	Wholesale (£mn CVM 2010 prices)		96.1	104.8	119.01	201.18
	Retail (£mn CVM 2010 prices)		94.33	115.8	165.08	248.55
	Land Transport, Storage & Post (£mn CVM 2010 prices)		49.05	53.87	45.57	65.38
	Air & Water Transport (£mn CVM 2010 prices)		0.45	0.39	1.55	2.23
	Accommodation & Food Services (£mn CVM 2010 prices)		57.27	66.24	89.98	146.85
	Recreation (£mn CVM 2010 prices)		25.39	29.69	35.02	54.22
	Media Activities (£mn CVM 2010 prices)		20.75	26.1	23.46	37.61
	Telecoms (£mn CVM 2010 prices)		1.19	3.18	12.02	18.86
	Computing & Information Services (£mn CVM 2010 prices)		8.88	13.18	11.35	19.34
Finance (£mn CVM 2010 prices)	20.84		29.64	41.82	65.71	
Insurance & Pensions (£mn CVM 2010 prices)	1.42		1.24	0.87	0.84	
Real Estate (£mn CVM 2010 prices)	141.74		189.86	349.77	420.46	
Professional Services (£mn CVM 2010 prices)	60.03	81.19	99.51	136.02		
Administrative & Supportive Services (£mn CVM 2010 prices)	39.34	55.32	82.28	123.73		
Other Private Services (£mn CVM 2010 prices)	35.9	49.55	50.79	54.69		
Public Administration & Defence (£mn CVM 2010 prices)	336.62	307.59	250.9	277.25		
Education (£mn CVM 2010 prices)	161.42	161.56	172.17	190.64		
Health (£mn CVM 2010 prices)	123.16	141.34	242.15	442.37		

UK Local Market Forecasts Quarterly

Source: Experian ©

Date extracted: 29 April 2014

				Levels				
				Annual				
				1997	2001	2011	2031	
Employment	Summary Statistics	Residential Care & Social Work (£mn CVM 2010 prices)		40.23	44.32	67.31	114.44	
		Total FTE employment (Thousands)		0.03	0.03	0.03	0.04	
		Workforce jobs (Thousands)		46.89	47.22	56.41	58.53	
		Total employees in employment (Thousands)		37.14	38.72	45.57	47.52	
		Total self employed (Thousands)		7.41	6.65	9.31	9.83	
	FTE Employment, broad sectors	Agriculture, Forestry & Fishing (Thousands)		0.0015	0.001	0.00085	0.00056	
		Extraction & Mining (Thousands)		0.000035	0.000044	0.000033	0.000014	
		Manufacturing (Thousands)		0.0046	0.0043	0.0045	0.0034	
		Utilities (Thousands)		0.00013	0.00011	0.00021	0.00026	
		Construction (Thousands)		0.0018	0.0021	0.0023	0.0033	
		Wholesale & Retail (Thousands)		0.0054	0.0054	0.0056	0.0065	
		Transport & storage (Thousands)		0.00094	0.00087	0.00086	0.00088	
		Accommodation, Food Services & Recreation (Thousands)		0.0031	0.0034	0.0035	0.0049	
		Information & communication (Thousands)		0.00048	0.0006	0.00067	0.00078	
		Finance & Insurance (Thousands)		0.00046	0.00043	0.00037	0.00053	
		Professional & Other Private Services (Thousands)		0.0035	0.0043	0.0048	0.0043	
		Public Services (Thousands)		0.01	0.01	0.01	0.01	
		FTE Employment, categories	Agriculture, Forestry & Fishing (Thousands)		0.0015	0.001	0.00085	0.00056
			Extraction & Mining (Thousands)		0.000035	0.000044	0.000033	0.000014
	Food, Drink & Tobacco (manufacture of) (Thousands)			0.00058	0.00056	0.00095	0.00086	
	Textiles & Clothing (manufacture of) (Thousands)			0.00049	0.00035	0.00043	0.00027	
	Wood & Paper (manufacture of) (Thousands)			0.00015	0.00015	0.0002	0.00015	
	Printing and Recorded Media (manufacture of) (Thousands)			0.00033	0.00029	0.00035	0.00018	
	Fuel Refining (Thousands)			N/A	N/A	N/A	N/A	
	Chemicals (manufacture of) (Thousands)			N/A	0.000002	0.000004	0.000003	
	Pharmaceuticals (manufacture of) (Thousands)			N/A	N/A	0.000012	0.000011	
	Non-Metallic Products (manufacture of) (Thousands)			0.00025	0.00022	0.00014	0.000082	
	Metal Products (manufacture of) (Thousands)			0.00061	0.00061	0.00083	0.00066	
	Computer & Electronic Products (manufacture of) (Thousands)			0.00071	0.00073	0.00064	0.00043	
	Machinery & Equipment (manufacture of) (Thousands)			0.00057	0.00046	0.00023	0.000094	
	Transport Equipment (manufacture of) (Thousands)			0.000099	0.00011	0.000049	0.000023	
	Other Manufacturing (Thousands)			0.00082	0.00079	0.00072	0.00066	
	Utilities (Thousands)			0.00013	0.00011	0.00021	0.00026	
	Construction of Buildings (Thousands)			0.00047	0.00056	0.00059	0.00079	
	Civil Engineering (Thousands)			0.00037	0.00044	0.00045	0.00057	
	Specialised Construction Activities (Thousands)			0.00097	0.0011	0.0013	0.0019	
	Wholesale (Thousands)			0.0021	0.0021	0.002	0.0025	
	Retail (Thousands)			0.0033	0.0033	0.0036	0.0039	
	Land Transport, Storage & Post (Thousands)			0.00093	0.00087	0.00085	0.00087	
	Air & Water Transport (Thousands)			0.000007	0.000004	0.000013	0.000016	
	Accommodation & Food Services (Thousands)			0.0023	0.0024	0.0027	0.0039	
	Recreation (Thousands)			0.00074	0.001	0.00078	0.00097	
	Media Activities (Thousands)			0.0002	0.00023	0.00027	0.00036	
	Telecoms (Thousands)			0.000054	0.000075	0.00015	0.00013	
	Computing & Information Services (Thousands)			0.00023	0.0003	0.00024	0.00029	
	Finance (Thousands)			0.00044	0.00042	0.00037	0.00053	
	Insurance & Pensions (Thousands)			0.000019	0.000011	0.000004	0.000003	
Real Estate (Thousands)			0.00047	0.00056	0.0006	0.00072		
Professional Services (Thousands)			0.00095	0.0012	0.0019	0.0016		
Administrative & Supportive Services (Thousands)			0.0015	0.0018	0.0016	0.0014		
Other Private Services (Thousands)		0.00056	0.00069	0.00067	0.00059			
Public Administration & Defence (Thousands)		0.0041	0.0036	0.0031	0.003			
Education (Thousands)		0.0028	0.0028	0.0031	0.0033			
Health (Thousands)		0.003	0.0033	0.0043	0.0052			
Residential Care & Social Work (Thousands)		0.0014	0.0015	0.0027	0.0034			
Employees, broad sectors	Agriculture, Forestry & Fishing (Thousands)		1.37	0.98	0.97	0.62		
	Extraction & Mining (Thousands)		0.02	0.04	0.03	0.02		
	Manufacturing (Thousands)		4.32	4.24	4.63	3.39		
	Utilities (Thousands)		0.12	0.1	0.21	0.24		
	Construction (Thousands)		1.64	1.95	2.35	3.2		
	Wholesale & Retail (Thousands)		6.15	6.57	7.28	7.69		
Transport & storage (Thousands)		0.82	0.81	0.85	0.82			

UK Local Market Forecasts Quarterly

Source: Experian ©

Date extracted: 29 April 2014

		Levels				
		Annual				
		1997	2001	2011	2031	
		Accommodation, Food Services & Recreation (Thousands)	3.76	4.07	4.9	6.24
		Information & communication (Thousands)	0.5	0.63	0.77	0.8
		Finance & Insurance (Thousands)	0.52	0.52	0.44	0.58
		Professional & Other Private Services (Thousands)	3.89	4.83	5.81	5.32
		Public Services (Thousands)	13.98	13.93	17.28	18.46
Employees, categories		Agriculture, Forestry & Fishing (Thousands)	1.37	0.98	0.97	0.62
		Extraction & Mining (Thousands)	0.02	0.04	0.03	0.02
		Food, Drink & Tobacco (manufacture of) (Thousands)	0.53	0.55	0.93	0.86
		Textiles & Clothing (manufacture of) (Thousands)	0.47	0.34	0.47	0.27
		Wood & Paper (manufacture of) (Thousands)	0.13	0.14	0.2	0.12
		Printing and Recorded Media (manufacture of) (Thousands)	0.32	0.3	0.37	0.22
		Fuel Refining (Thousands)	0.0001	0.0004	0.00027	0.0001
		Chemicals (manufacture of) (Thousands)	0.00028	0.0022	0.0042	0.0028
		Pharmaceuticals (manufacture of) (Thousands)	0.0001	0.0001	0.01	0.01
		Non-Metallic Products (manufacture of) (Thousands)	0.23	0.22	0.13	0.09
		Metal Products (manufacture of) (Thousands)	0.55	0.57	0.81	0.64
		Computer & Electronic Products (manufacture of) (Thousands)	0.67	0.72	0.67	0.41
		Machinery & Equipment (manufacture of) (Thousands)	0.53	0.46	0.23	0.09
		Transport Equipment (manufacture of) (Thousands)	0.09	0.11	0.04	0.02
		Other Manufacturing (Thousands)	0.76	0.8	0.71	0.61
		Utilities (Thousands)	0.12	0.1	0.21	0.24
		Construction of Buildings (Thousands)	0.44	0.52	0.62	0.81
		Civil Engineering (Thousands)	0.31	0.37	0.41	0.53
		Specialised Construction Activities (Thousands)	0.88	1.05	1.31	1.85
		Wholesale (Thousands)	2.06	2.11	2.15	2.42
		Retail (Thousands)	4.09	4.46	5.12	5.26
		Land Transport, Storage & Post (Thousands)	0.81	0.8	0.84	0.8
		Air & Water Transport (Thousands)	0.0064	0.0046	0.01	0.01
		Accommodation & Food Services (Thousands)	2.87	2.88	3.82	4.97
		Recreation (Thousands)	0.88	1.19	1.08	1.27
		Media Activities (Thousands)	0.21	0.25	0.34	0.4
		Telecoms (Thousands)	0.05	0.07	0.15	0.12
		Computing & Information Services (Thousands)	0.24	0.3	0.27	0.27
		Finance (Thousands)	0.5	0.51	0.43	0.58
		Insurance & Pensions (Thousands)	0.02	0.01	0.0046	0.0036
		Real Estate (Thousands)	0.52	0.61	0.72	0.78
		Professional Services (Thousands)	1.04	1.37	2.19	1.82
		Administrative & Supportive Services (Thousands)	1.63	1.94	2.11	1.96
Other Private Services (Thousands)	0.67	0.89	0.78	0.74		
Public Administration & Defence (Thousands)	4.28	3.84	3.47	2.78		
Education (Thousands)	4.1	3.95	4.57	4.88		
Health (Thousands)	3.7	4.07	5.7	6.38		
Residential Care & Social Work (Thousands)	1.87	2.05	3.53	4.39		
Self Employment, broad sectors		Agriculture, Forestry & Fishing (Thousands)	1.42	0.73	1.53	0.86
		Extraction & Mining (Thousands)	0.0039	0.0016	0.0052	0.01
		Manufacturing (Thousands)	0.5	0.45	0.68	0.46
		Utilities (Thousands)	0.0072	0.0048	0.01	0.03
		Construction (Thousands)	1.33	1.31	1.84	1.87
		Wholesale & Retail (Thousands)	0.83	0.75	0.74	0.8
		Transport & storage (Thousands)	0.16	0.17	0.12	0.16
		Accommodation, Food Services & Recreation (Thousands)	0.77	0.63	0.82	0.99
		Information & communication (Thousands)	0.11	0.11	0.23	0.39
		Finance & Insurance (Thousands)	0.05	0.03	0.02	0.02
		Professional & Other Private Services (Thousands)	1.34	1.57	1.8	2.02
		Public Services (Thousands)	0.85	0.85	1.47	2.12
		Self Employment, categories		Agriculture, Forestry & Fishing (Thousands)	1.42	0.73
Extraction & Mining (Thousands)	0.0039			0.0016	0.0052	0.01
Food, Drink & Tobacco (manufacture of) (Thousands)	0.04			0.01	0.03	0.03
Textiles & Clothing (manufacture of) (Thousands)	0.14			0.15	0.28	0.11

UK Local Market Forecasts Quarterly

Source: Experian ©

Date extracted: 29 April 2014

		Levels					
		Annual					
		1997	2001	2011	2031		
		Wood & Paper (manufacture of) (Thousands)	0.01	0.02	0.05	0.02	
		Printing and Recorded Media (manufacture of) (Thousands)	0.04	0.03	0.04	0.0081	
		Fuel Refining (Thousands)	0.0001	0.0001	0.0001	0.000005	
		Chemicals (manufacture of) (Thousands)	0.0001	0.00011	0.00019	0.00038	
		Pharmaceuticals (manufacture of) (Thousands)	0.0001	0.0001	0.00062	0.0028	
		Non-Metallic Products (manufacture of) (Thousands)	0.01	0.0084	0.01	0.003	
		Metal Products (manufacture of) (Thousands)	0.13	0.12	0.06	0.01	
		Computer & Electronic Products (manufacture of) (Thousands)	0.05	0.01	0.02	0.01	
		Machinery & Equipment (manufacture of) (Thousands)	0.01	0.0068	0.0089	0.02	
		Transport Equipment (manufacture of) (Thousands)	0.004	0.0055	0.0011	0.00093	
		Other Manufacturing (Thousands)	0.04	0.05	0.14	0.21	
		Utilities (Thousands)	0.0072	0.0048	0.01	0.03	
		Construction of Buildings (Thousands)	0.55	0.56	0.56	0.62	
		Civil Engineering (Thousands)	0.08	0.08	0.09	0.14	
		Specialised Construction Activities (Thousands)	0.69	0.66	1.18	1.1	
		Wholesale (Thousands)	0.22	0.25	0.25	0.24	
		Retail (Thousands)	0.61	0.5	0.48	0.55	
		Land Transport, Storage & Post (Thousands)	0.16	0.17	0.12	0.16	
		Air & Water Transport (Thousands)	0.00041	0.00029	0.00042	0.00088	
		Accommodation & Food Services (Thousands)	0.46	0.26	0.34	0.46	
		Recreation (Thousands)	0.31	0.37	0.48	0.53	
		Media Activities (Thousands)	0.09	0.09	0.2	0.35	
		Telecoms (Thousands)	0.00093	0.00095	0.0036	0.0032	
		Computing & Information Services (Thousands)	0.02	0.01	0.02	0.03	
		Finance (Thousands)	0.05	0.03	0.02	0.02	
		Insurance & Pensions (Thousands)	0.00052	0.00018	0.00013	0.000096	
		Real Estate (Thousands)	0.27	0.24	0.17	0.17	
		Professional Services (Thousands)	0.35	0.48	0.71	0.78	
		Administrative & Supportive Services (Thousands)	0.19	0.25	0.41	0.48	
		Other Private Services (Thousands)	0.52	0.59	0.49	0.59	
		Public Administration & Defence (Thousands)	0.06	0.04	0.08	0.21	
		Education (Thousands)	0.21	0.17	0.48	0.91	
		Health (Thousands)	0.3	0.37	0.61	0.71	
		Residential Care & Social Work (Thousands)	0.27	0.25	0.28	0.27	
	Workforce jobs, broad sectors	Agriculture, Forestry & Fishing (Thousands)	2.79	1.72	2.5	1.48	
		Extraction & Mining (Thousands)	0.03	0.04	0.03	0.03	
		Manufacturing (Thousands)	4.83	4.69	5.32	3.98	
		Utilities (Thousands)	0.13	0.11	0.23	0.27	
		Construction (Thousands)	2.97	3.26	4.2	5.1	
		Wholesale & Retail (Thousands)	6.98	7.33	8.02	8.49	
		Transport & storage (Thousands)	0.98	0.98	0.98	0.98	
		Accommodation, Food Services & Recreation (Thousands)	4.54	4.71	5.73	7.24	
		Information & communication (Thousands)	0.62	0.75	1	1.18	
		Finance & Insurance (Thousands)	0.58	0.55	0.46	0.59	
		Professional & Other Private Services (Thousands)	5.23	6.4	7.61	7.34	
		Public Services (Thousands)	14.83	14.78	18.76	20.62	
		Workforce jobs, categories	Agriculture, Forestry & Fishing (Thousands)	2.79	1.72	2.5	1.48
			Extraction & Mining (Thousands)	0.03	0.04	0.03	0.03
	Food, Drink & Tobacco (manufacture of) (Thousands)		0.58	0.57	0.97	0.9	
	Textiles & Clothing (manufacture of) (Thousands)		0.62	0.5	0.75	0.39	
	Wood & Paper (manufacture of) (Thousands)		0.15	0.16	0.25	0.15	
	Printing and Recorded Media (manufacture of) (Thousands)		0.36	0.34	0.41	0.22	
	Fuel Refining (Thousands)		0.0002	0.0005	0.00037	0.0001	
	Chemicals (manufacture of) (Thousands)		0.00038	0.0023	0.0044	0.0032	
	Pharmaceuticals (manufacture of) (Thousands)		0.0002	0.0002	0.01	0.01	
	Non-Metallic Products (manufacture of) (Thousands)		0.24	0.22	0.14	0.09	
	Metal Products (manufacture of) (Thousands)		0.69	0.69	0.88	0.65	
	Computer & Electronic Products (manufacture of) (Thousands)		0.72	0.74	0.7	0.42	

UK Local Market Forecasts Quarterly

Source: Experian ©

Date extracted: 29 April 2014

Levels			
Annual			
1997	2001	2011	2031

				1997	2001	2011	2031
			Machinery & Equipment (manufacture of) (Thousands)	0.54	0.46	0.24	0.11
			Transport Equipment (manufacture of) (Thousands)	0.09	0.11	0.04	0.02
			Other Manufacturing (Thousands)	0.8	0.86	0.86	0.83
			Utilities (Thousands)	0.13	0.11	0.23	0.27
			Construction of Buildings (Thousands)	0.99	1.09	1.19	1.44
			Civil Engineering (Thousands)	0.39	0.46	0.51	0.67
			Specialised Construction Activities (Thousands)	1.58	1.71	2.5	2.95
			Wholesale (Thousands)	2.28	2.36	2.41	2.67
			Retail (Thousands)	4.7	4.96	5.6	5.82
			Land Transport, Storage & Post (Thousands)				
			Air & Water Transport (Thousands)	0.98	0.97	0.97	0.97
			Accommodation & Food Services (Thousands)	0.0068	0.0049	0.01	0.01
			Recreation (Thousands)	3.33	3.14	4.16	5.43
			Media Activities (Thousands)	1.2	1.56	1.56	1.8
			Telecoms (Thousands)	0.3	0.34	0.55	0.76
			Computing & Information Services (Thousands)	0.05	0.07	0.15	0.12
			Finance (Thousands)	0.26	0.32	0.29	0.31
			Insurance & Pensions (Thousands)	0.56	0.54	0.45	0.6
			Real Estate (Thousands)	0.02	0.01	0.0048	0.0037
			Professional Services (Thousands)	0.8	0.85	0.9	0.95
			Administrative & Supportive Services (Thousands)	1.4	1.85	2.91	2.6
			Public Administration & Defence (Thousands)	1.82	2.2	2.52	2.45
			Education (Thousands)	1.2	1.49	1.27	1.33
			Health (Thousands)	4.34	3.89	3.55	3
			Residential Care & Social Work (Thousands)	4.32	4.12	5.06	5.79
			Unemployment & Population	4.01	4.45	6.32	7.1
			Working age population (Thousands)	2.14	2.31	3.81	4.67
			Total population (Thousands)	49.53	50.63	49.79	49.24
			LFS unemployment (Thousands)	89.95	92.41	96.86	103.54
			LFS employment (Thousands)	0.86	0.72	2.12	0.23
			Household sector	44.15	46.42	46.89	48.35
			Household disposable income (£mn, current prices)	805.3	1058.34	1794.7	4428.77
			Household disposable Income (£mn CVM 2010 prices)	1040.27	1303.51	1726.61	2804.5
			Household spending, Nominal (£mn, current prices)	N/A	954.72	1887.29	5097.97
			Household spending, Real (£mn CVM 2010 prices)	N/A	1175.89	1815.65	3228.27
			Cost of Living Index (2010=100)	N/A	N/A	N/A	N/A
			House Price Index (*UK regions only) (2010=100)	N/A	N/A	N/A	N/A
Weymouth & Portland	Output	GVA	Total Output (GVA) (£mn CVM 2010 prices)	742.17	856.68	921.69	1252.56
		GVA by Industry, broad sectors	Agriculture, Forestry & Fishing (£mn CVM 2010 prices)	1.6	1.37	2.99	2.26
			Extraction & Mining (£mn CVM 2010 prices)	19.64	26.05	2.68	2.21
			Manufacturing (£mn CVM 2010 prices)	34.36	39.36	48.08	67.41
			Utilities (£mn CVM 2010 prices)	1.87	3.22	14.75	17.83
			Construction (£mn CVM 2010 prices)	64.67	71.15	66.22	102.26
			Wholesale & Retail (£mn CVM 2010 prices)	112.74	123.1	125.93	179.57
			Transport & storage (£mn CVM 2010 prices)	37.3	47.89	46.45	66.07
			Accommodation, Food Services & Recreation (£mn CVM 2010 prices)	70.24	80.34	101.97	163.98
			Information & communication (£mn CVM 2010 prices)	5.92	9.91	13.2	20.22
			Finance & Insurance (£mn CVM 2010 prices)	10.67	16.13	20.5	31.43
			Professional & Other Private Services (£mn CVM 2010 prices)	104.53	151.58	209.01	273.35
			Public Services (£mn CVM 2010 prices)	296.73	298.21	269.85	325.9
		GVA by Industry, categories	Agriculture, Forestry & Fishing (£mn CVM 2010 prices)	1.6	1.37	2.99	2.26
			Extraction & Mining (£mn CVM 2010 prices)	19.64	26.05	2.68	2.21
			Food, Drink & Tobacco (manufacture of) (£mn CVM 2010 prices)	2.34	2.56	2.47	2.3
			Textiles & Clothing (manufacture of) (£mn CVM 2010 prices)	0.7	0.63	1.29	1.36
			Wood & Paper (manufacture of) (£mn CVM 2010 prices)	0.31	0.44	1.58	1.28
			Printing and Recorded Media (manufacture of) (£mn CVM 2010 prices)	3.22	3.49	0.79	0.59
			Fuel Refining (£mn CVM 2010 prices)	0.0004	0.0004	0.0004	0.00029
			Chemicals (manufacture of) (£mn CVM 2010 prices)	0.0004	0.0004	0.07	0.08

UK Local Market Forecasts Quarterly

Source: Experian ©

Date extracted: 29 April 2014

Levels			
Annual			
1997	2001	2011	2031

		Levels					
		Annual					
		1997	2001	2011	2031		
		Pharmaceuticals (manufacture of) (£mn CVM 2010 prices)	1.04	0.62	0.0017	0.0034	
		Non-Metallic Products (manufacture of) (£mn CVM 2010 prices)	9.31	8.67	5.37	6.14	
		Metal Products (manufacture of) (£mn CVM 2010 prices)	5.87	5.99	3.88	5.02	
		Computer & Electronic Products (manufacture of) (£mn CVM 2010 prices)	4.35	5.86	1.04	1.5	
		Machinery & Equipment (manufacture of) (£mn CVM 2010 prices)	3.16	3.91	1.15	1.32	
		Transport Equipment (manufacture of) (£mn CVM 2010 prices)	2.2	4.63	27.84	44.81	
		Other Manufacturing (£mn CVM 2010 prices)	2.22	2.95	2.55	2.96	
		Utilities (£mn CVM 2010 prices)	1.87	3.22	14.75	17.83	
		Construction of Buildings (£mn CVM 2010 prices)	23.32	25.81	21.86	30.48	
		Civil Engineering (£mn CVM 2010 prices)	9.61	10.92	12.82	20.75	
		Specialised Construction Activities (£mn CVM 2010 prices)	31.73	34.43	31.53	51.02	
		Wholesale (£mn CVM 2010 prices)	39.85	32.54	19.72	30.99	
		Retail (£mn CVM 2010 prices)	73.87	90.65	106.2	148.57	
		Land Transport, Storage & Post (£mn CVM 2010 prices)	36.36	46.02	37.82	53.78	
		Air & Water Transport (£mn CVM 2010 prices)	1.39	2.05	8.62	12.29	
		Accommodation & Food Services (£mn CVM 2010 prices)	55.09	64.72	83.03	131.63	
		Recreation (£mn CVM 2010 prices)	15.4	15.94	18.93	32.35	
		Media Activities (£mn CVM 2010 prices)	5.19	7.5	4.59	6.8	
		Telecoms (£mn CVM 2010 prices)	0.09	0.31	3.41	5.03	
		Computing & Information Services (£mn CVM 2010 prices)	0.93	2.27	5.19	8.39	
		Finance (£mn CVM 2010 prices)	10.61	15.9	19.97	30.91	
		Insurance & Pensions (£mn CVM 2010 prices)	0.06	0.23	0.53	0.52	
		Real Estate (£mn CVM 2010 prices)	41.43	60.72	93.1	114.56	
		Professional Services (£mn CVM 2010 prices)	31.97	45.8	75.84	106.27	
		Administrative & Supportive Services (£mn CVM 2010 prices)	8.1	11.83	20.57	30.79	
		Other Private Services (£mn CVM 2010 prices)	26.45	35.12	19.5	21.71	
		Public Administration & Defence (£mn CVM 2010 prices)	146.76	146.51	93.87	97.78	
		Education (£mn CVM 2010 prices)	95.79	93.06	100.2	103.88	
		Health (£mn CVM 2010 prices)	15.92	18.32	37.07	63.62	
		Residential Care & Social Work (£mn CVM 2010 prices)	41.56	42.08	38.7	60.6	
Employment	Summary Statistics	Total FTE employment (Thousands)	0.01	0.01	0.01	0.01	
		Workforce jobs (Thousands)	21.48	21.97	22.55	23.03	
		Total employees in employment (Thousands)	17.35	18.2	18.88	18.88	
		Total self employed (Thousands)	3.16	2.9	3.17	3.8	
	FTE Employment, broad sectors	Agriculture, Forestry & Fishing (Thousands)	0.000056	0.000035	0.000045	0.000035	
		Extraction & Mining (Thousands)	0.00011	0.000099	0.000051	0.000014	
		Manufacturing (Thousands)	0.00097	0.0008	0.00073	0.00052	
		Utilities (Thousands)	0.000008	0.000008	0.00013	0.00014	
		Construction (Thousands)	0.0009	0.00092	0.00089	0.0011	
		Wholesale & Retail (Thousands)	0.0034	0.0029	0.0027	0.0026	
		Transport & storage (Thousands)	0.00071	0.00074	0.00084	0.0008	
		Accommodation, Food Services & Recreation (Thousands)	0.0027	0.0027	0.003	0.0038	
		Information & communication (Thousands)	0.00013	0.00016	0.00016	0.00016	
		Finance & Insurance (Thousands)	0.00022	0.00022	0.00018	0.00022	
		Professional & Other Private Services (Thousands)	0.0013	0.0016	0.0023	0.0018	
		Public Services (Thousands)	0.0052	0.0048	0.0052	0.0048	
		FTE Employment, categories	Agriculture, Forestry & Fishing (Thousands)	0.000056	0.000035	0.000045	0.000035
			Extraction & Mining (Thousands)	0.00011	0.000099	0.000051	0.000014
	Food, Drink & Tobacco (manufacture of) (Thousands)		0.000047	0.000045	0.000034	0.000023	
	Textiles & Clothing (manufacture of) (Thousands)		0.000022	0.000013	0.000026	0.000016	
	Wood & Paper (manufacture of) (Thousands)		0.000009	0.000011	0.000035	0.000023	
	Printing and Recorded Media (manufacture of) (Thousands)		0.00011	0.000078	0.000015	0.000005	
	Fuel Refining (Thousands)		N/A	N/A	N/A	N/A	
	Chemicals (manufacture of) (Thousands)		N/A	N/A	0.000001	N/A	
	Pharmaceuticals (manufacture of) (Thousands)		0.000001	N/A	N/A	N/A	

UK Local Market Forecasts Quarterly

Source: Experian ©

Date extracted: 29 April 2014

Levels			
Annual			
1997	2001	2011	2031

		Levels						
		Annual						
		1997	2001	2011	2031			
		Non-Metallic Products (manufacture of) (Thousands)	0.00026	0.0002	0.000096	0.000049		
		Metal Products (manufacture of) (Thousands)	0.00016	0.00013	0.000074	0.000043		
		Computer & Electronic Products (manufacture of) (Thousands)	0.00014	0.0001	0.000014	0.000013		
		Machinery & Equipment (manufacture of) (Thousands)	0.000088	0.000062	0.000011	0.000006		
		Transport Equipment (manufacture of) (Thousands)	0.000049	0.000079	0.00036	0.0003		
		Other Manufacturing (Thousands)	0.000091	0.000081	0.000059	0.000043		
		Utilities (Thousands)	0.000008	0.000008	0.00013	0.00014		
		Construction of Buildings (Thousands)	0.00019	0.0002	0.00019	0.00021		
		Civil Engineering (Thousands)	0.00014	0.00014	0.00015	0.00016		
		Specialised Construction Activities (Thousands)	0.00058	0.00059	0.00055	0.00069		
		Wholesale (Thousands)	0.00085	0.00053	0.00034	0.00035		
		Retail (Thousands)	0.0025	0.0024	0.0024	0.0022		
		Land Transport, Storage & Post (Thousands)	0.00069	0.00072	0.00076	0.00072		
		Air & Water Transport (Thousands)	0.000021	0.000027	0.000079	0.000082		
		Accommodation & Food Services (Thousands)	0.0022	0.0022	0.0025	0.0032		
		Recreation (Thousands)	0.00044	0.00048	0.00046	0.00059		
		Media Activities (Thousands)	0.000084	0.000081	0.000035	0.000033		
		Telecoms (Thousands)	0.000007	0.00001	0.000033	0.000025		
		Computing & Information Services (Thousands)	0.000042	0.000072	0.000094	0.0001		
		Finance (Thousands)	0.00022	0.00021	0.00018	0.00022		
		Insurance & Pensions (Thousands)	0.000001	0.000003	0.000003	0.000003		
		Real Estate (Thousands)	0.00014	0.00017	0.00016	0.00018		
		Professional Services (Thousands)	0.0005	0.00067	0.0014	0.0011		
		Administrative & Supportive Services (Thousands)	0.0003	0.00037	0.00042	0.00032		
		Other Private Services (Thousands)	0.00041	0.00044	0.00025	0.0002		
		Public Administration & Defence (Thousands)	0.0018	0.0016	0.0011	0.00084		
		Education (Thousands)	0.0017	0.0015	0.0019	0.0018		
		Health (Thousands)	0.00038	0.0004	0.00073	0.00079		
		Residential Care & Social Work (Thousands)	0.0014	0.0013	0.0015	0.0014		
		Employees, broad sectors	Agriculture, Forestry & Fishing (Thousands)	0.04	0.03	0.04	0.03	
			Extraction & Mining (Thousands)	0.08	0.09	0.04	0.02	
			Manufacturing (Thousands)	0.86	0.8	0.65	0.47	
			Utilities (Thousands)	0.0073	0.0081	0.12	0.14	
			Construction (Thousands)	0.77	0.86	0.81	0.97	
			Wholesale & Retail (Thousands)	3.78	3.85	3.43	3.25	
			Transport & storage (Thousands)	0.59	0.71	0.75	0.74	
			Accommodation, Food Services & Recreation (Thousands)	3.08	3.27	3.85	4.75	
			Information & communication (Thousands)	0.13	0.17	0.16	0.17	
			Finance & Insurance (Thousands)	0.24	0.27	0.19	0.24	
			Professional & Other Private Services (Thousands)	1.45	1.94	2.44	2.01	
			Public Services (Thousands)	6.28	6.16	6.33	6.06	
			Employees, categories	Agriculture, Forestry & Fishing (Thousands)	0.04	0.03	0.04	0.03
				Extraction & Mining (Thousands)	0.08	0.09	0.04	0.02
				Food, Drink & Tobacco (manufacture of) (Thousands)	0.04	0.04	0.03	0.02
		Textiles & Clothing (manufacture of) (Thousands)		0.01	0.01	0.02	0.01	
		Wood & Paper (manufacture of) (Thousands)		0.0082	0.01	0.03	0.01	
		Printing and Recorded Media (manufacture of) (Thousands)		0.09	0.08	0.01	0.0051	
		Fuel Refining (Thousands)		0.0001	0.0001	0.0001	0.0001	
Chemicals (manufacture of) (Thousands)	0.0001	0.0001		0.0011	0.00034			
Pharmaceuticals (manufacture of) (Thousands)	0.0014	0.00025		0.0001	0.000098			
Non-Metallic Products (manufacture of) (Thousands)	0.23	0.2		0.08	0.04			
Metal Products (manufacture of) (Thousands)	0.13	0.12		0.06	0.03			
Computer & Electronic Products (manufacture of) (Thousands)	0.12	0.1		0.01	0.01			
Machinery & Equipment (manufacture of) (Thousands)	0.07	0.06		0.01	0.0052			
Transport Equipment (manufacture of) (Thousands)	0.04	0.08		0.32	0.28			
Other Manufacturing (Thousands)	0.08	0.08		0.05	0.03			
Utilities (Thousands)	0.0073	0.0081		0.12	0.14			
Construction of Buildings (Thousands)	0.16	0.18		0.17	0.2			
Civil Engineering (Thousands)	0.1	0.12		0.13	0.14			

UK Local Market Forecasts Quarterly

Source: Experian ©

Date extracted: 29 April 2014

		Levels						
		Annual						
		1997	2001	2011	2031			
		Specialised Construction Activities (Thousands)	0.49	0.55	0.51	0.63		
		Wholesale (Thousands)	0.78	0.54	0.32	0.32		
		Retail (Thousands)	2.99	3.3	3.1	2.92		
		Land Transport, Storage & Post (Thousands)	0.57	0.67	0.68	0.67		
		Air & Water Transport (Thousands)	0.01	0.03	0.06	0.07		
		Accommodation & Food Services (Thousands)	2.58	2.69	3.27	3.99		
		Recreation (Thousands)	0.5	0.57	0.57	0.75		
		Media Activities (Thousands)	0.08	0.09	0.04	0.04		
		Telecoms (Thousands)	0.0063	0.01	0.03	0.02		
		Computing & Information Services (Thousands)	0.04	0.07	0.09	0.1		
		Finance (Thousands)	0.24	0.26	0.19	0.24		
		Insurance & Pensions (Thousands)	0.0011	0.003	0.0033	0.003		
		Real Estate (Thousands)	0.14	0.19	0.17	0.17		
		Professional Services (Thousands)	0.52	0.76	1.51	1.15		
		Administrative & Supportive Services (Thousands)	0.31	0.4	0.49	0.44		
		Other Private Services (Thousands)	0.46	0.58	0.26	0.23		
		Public Administration & Defence (Thousands)	1.75	1.79	1.14	0.77		
		Education (Thousands)	2.27	2.13	2.56	2.54		
		Health (Thousands)	0.44	0.49	0.87	0.95		
		Residential Care & Social Work (Thousands)	1.8	1.73	1.75	1.79		
		Self Employment, broad sectors	Agriculture, Forestry & Fishing (Thousands)	0.04	0.02	0.07	0.05	
			Extraction & Mining (Thousands)	0.01	0.0037	0.0073	0.01	
			Manufacturing (Thousands)	0.08	0.06	0.05	0.05	
			Utilities (Thousands)	0.00041	0.00036	0.0083	0.0065	
			Construction (Thousands)	0.62	0.58	0.64	0.66	
			Wholesale & Retail (Thousands)	0.53	0.43	0.33	0.34	
			Transport & storage (Thousands)	0.11	0.14	0.1	0.12	
			Accommodation, Food Services & Recreation (Thousands)	0.59	0.42	0.55	0.7	
			Information & communication (Thousands)	0.04	0.03	0.03	0.03	
			Finance & Insurance (Thousands)	0.02	0.01	0.0094	0.0092	
			Professional & Other Private Services (Thousands)	0.64	0.78	0.8	1	
			Public Services (Thousands)	0.44	0.38	0.53	0.76	
			Self Employment, categories	Agriculture, Forestry & Fishing (Thousands)	0.04	0.02	0.07	0.05
				Extraction & Mining (Thousands)	0.01	0.0037	0.0073	0.01
				Food, Drink & Tobacco (manufacture of) (Thousands)	0.0036	0.0013	0.0012	0.0016
Textiles & Clothing (manufacture of) (Thousands)	0.0062	0.0059		0.01	0.01			
Wood & Paper (manufacture of) (Thousands)	0.0011	0.0015		0.0082	0.0069			
Printing and Recorded Media (manufacture of) (Thousands)	0.01	0.01		0.0018	0.00033			
Fuel Refining (Thousands)	0.0001	0.0001		0.0001	0.000005			
Chemicals (manufacture of) (Thousands)	0.0001	0.0001		0.0001	0.00026			
Pharmaceuticals (manufacture of) (Thousands)	0.0001	0.0001		0.0001	0.00085			
Non-Metallic Products (manufacture of) (Thousands)	0.0099	0.0076		0.0073	0.0029			
Metal Products (manufacture of) (Thousands)	0.03	0.02		0.0056	0.0017			
Computer & Electronic Products (manufacture of) (Thousands)	0.0091	0.0026		0.00054	0.00017			
Machinery & Equipment (manufacture of) (Thousands)	0.0015	0.00093		0.0004	0.0005			
Transport Equipment (manufacture of) (Thousands)	0.0019	0.0039		0.0073	0.0047			
Other Manufacturing (Thousands)	0.0043	0.0062		0.01	0.02			
Utilities (Thousands)	0.00041	0.00036		0.0083	0.0065			
Construction of Buildings (Thousands)	0.2	0.2		0.16	0.18			
Civil Engineering (Thousands)	0.02	0.02		0.02	0.04			
Specialised Construction Activities (Thousands)	0.39	0.34		0.45	0.43			
Wholesale (Thousands)	0.08	0.06		0.03	0.03			
Retail (Thousands)	0.44	0.37		0.29	0.3			
Land Transport, Storage & Post (Thousands)	0.11	0.14		0.1	0.12			
Air & Water Transport (Thousands)	0.0012	0.0019		0.0023	0.0041			
Accommodation & Food Services (Thousands)	0.41	0.24		0.29	0.37			
Recreation (Thousands)	0.17	0.18		0.25	0.33			
Media Activities (Thousands)	0.03	0.03		0.02	0.02			
Telecoms (Thousands)	0.00012	0.00013		0.00071	0.00046			
Computing & Information Services (Thousands)	0.0037	0.0046		0.0086	0.01			
Finance (Thousands)	0.02	0.01		0.0093	0.0091			

UK Local Market Forecasts Quarterly

Source: Experian ©

Date extracted: 29 April 2014

			Levels				
			Annual				
			1997	2001	2011	2031	
		Workforce jobs, broad sectors	Insurance & Pensions (Thousands)	0.0001	0.0001	0.0001	0.000096
			Real Estate (Thousands)	0.07	0.07	0.04	0.05
			Professional Services (Thousands)	0.17	0.26	0.49	0.64
			Administrative & Supportive Services (Thousands)	0.03	0.05	0.09	0.1
			Other Private Services (Thousands)	0.35	0.38	0.16	0.2
			Public Administration & Defence (Thousands)	0.02	0.02	0.02	0.05
			Education (Thousands)	0.12	0.09	0.27	0.46
			Health (Thousands)	0.03	0.04	0.09	0.11
			Residential Care & Social Work (Thousands)	0.26	0.22	0.14	0.12
			Agriculture, Forestry & Fishing (Thousands)	0.09	0.05	0.11	0.09
			Extraction & Mining (Thousands)	0.09	0.09	0.05	0.03
			Manufacturing (Thousands)	0.94	0.87	0.71	0.54
		Utilities (Thousands)	0.0077	0.0084	0.13	0.15	
		Construction (Thousands)	1.39	1.44	1.46	1.65	
		Wholesale & Retail (Thousands)	4.31	4.29	3.76	3.6	
		Transport & storage (Thousands)	0.7	0.85	0.86	0.88	
		Accommodation, Food Services & Recreation (Thousands)	3.67	3.69	4.4	5.46	
		Information & communication (Thousands)	0.17	0.21	0.19	0.2	
		Finance & Insurance (Thousands)	0.26	0.28	0.2	0.24	
		Professional & Other Private Services (Thousands)	2.09	2.72	3.25	3.01	
		Public Services (Thousands)	6.73	6.54	6.87	6.8	
		Workforce jobs, categories	Agriculture, Forestry & Fishing (Thousands)	0.09	0.05	0.11	0.09
			Extraction & Mining (Thousands)	0.09	0.09	0.05	0.03
			Food, Drink & Tobacco (manufacture of) (Thousands)	0.04	0.04	0.03	0.02
			Textiles & Clothing (manufacture of) (Thousands)	0.02	0.01	0.04	0.02
			Wood & Paper (manufacture of) (Thousands)	0.0092	0.01	0.04	0.02
			Printing and Recorded Media (manufacture of) (Thousands)	0.11	0.09	0.01	0.0054
			Fuel Refining (Thousands)	0.0002	0.0002	0.0002	0.0001
			Chemicals (manufacture of) (Thousands)	0.0002	0.0002	0.0012	0.0006
			Pharmaceuticals (manufacture of) (Thousands)	0.0015	0.00034	0.0002	0.00094
			Non-Metallic Products (manufacture of) (Thousands)	0.24	0.2	0.09	0.05
			Metal Products (manufacture of) (Thousands)	0.17	0.15	0.07	0.03
			Computer & Electronic Products (manufacture of) (Thousands)	0.13	0.1	0.01	0.01
			Machinery & Equipment (manufacture of) (Thousands)	0.07	0.06	0.01	0.0056
			Transport Equipment (manufacture of) (Thousands)	0.04	0.08	0.32	0.28
			Other Manufacturing (Thousands)	0.08	0.09	0.06	0.05
			Utilities (Thousands)	0.0077	0.0084	0.13	0.15
			Construction of Buildings (Thousands)	0.37	0.39	0.33	0.39
			Civil Engineering (Thousands)	0.13	0.15	0.15	0.18
			Specialised Construction Activities (Thousands)	0.88	0.9	0.97	1.06
			Wholesale (Thousands)	0.86	0.61	0.36	0.36
			Retail (Thousands)	3.44	3.68	3.4	3.23
			Land Transport, Storage & Post (Thousands)	0.68	0.82	0.79	0.79
			Air & Water Transport (Thousands)	0.02	0.03	0.07	0.07
			Accommodation & Food Services (Thousands)	3	2.94	3.56	4.36
Recreation (Thousands)	0.67		0.75	0.83	1.09		
Media Activities (Thousands)	0.12		0.12	0.06	0.06		
Telecoms (Thousands)	0.0064		0.01	0.03	0.02		
Computing & Information Services (Thousands)	0.04		0.08	0.1	0.11		
Finance (Thousands)	0.26		0.28	0.2	0.25		
Insurance & Pensions (Thousands)	0.0012		0.0031	0.0034	0.0031		
Real Estate (Thousands)	0.22		0.26	0.21	0.22		
Professional Services (Thousands)	0.69		1.03	2	1.8		
Administrative & Supportive Services (Thousands)	0.35		0.45	0.59	0.54		
Other Private Services (Thousands)	0.82		0.97	0.43	0.44		
Public Administration & Defence (Thousands)	1.78		1.81	1.17	0.83		
Education (Thousands)	2.39		2.22	2.83	3.01		
Health (Thousands)	0.48		0.54	0.97	1.06		
Residential Care & Social Work (Thousands)	2.06		1.95	1.89	1.91		
Unemployment & Population	Population	Working age population (Thousands)	37.51	38.04	36.17	34.69	
		Total population (Thousands)	63.12	63.98	63.54	64.73	
	Unemployment	LFS unemployment (Thousands)	1.67	1.27	2.33	0.78	

UK Local Market Forecasts Quarterly

Source: Experian ©

Date extracted: 29 April 2014

			Levels				
			Annual				
			1997	2001	2011	2031	
		LFS employment (Thousands)	26.24	28.99	29.32	30.13	
Household sector	Other	Household disposable income (£mn, current prices)	666.36	819	1135.1	2480.76	
		Household disposable Income (£mn CVM 2010 prices)	860.84	1008.72	1092.08	1570.95	
		Household spending, Nominal (£mn, current prices)	N/A	738.81	1193.64	2600.54	
		Household spending, Real (£mn CVM 2010 prices)	N/A	909.96	1148.38	1646.81	
		Cost of Living Index (2010=100)	N/A	N/A	N/A	N/A	
		House Price Index (*UK regions only) (2010=100)	N/A	N/A	N/A	N/A	

Area	Variable	Levels ('000s)				
		Annual	2001	2011	2031	2011-31 Change
West Dorset	Labour Force	Baseline	47.15	49.01	48.07	-0.94
	Total Population	Baseline	92.42	96.86	103.55	6.69
	Working Age Population**	Baseline	50.64	49.80	49.24	-0.55
	Workforce Job	Baseline	47.23	56.42	58.15	1.73
	FTE jobs	Baseline	33.86	36.92	40.44	3.52
	Net commuting balance	Baseline	5.75	-4.66	-5.63	-0.97
	Residence based employment	Baseline	46.42	46.89	47.85	0.96
	Unemployment	Baseline	0.72	2.12	0.23	-1.89
	Weymouth and Portland	Labour Force	Baseline	30.27	31.67	30.87
Total Population		Baseline	63.99	63.54	64.73	1.19
Working Age Population**		Baseline	38.05	36.17	34.69	-1.48
Workforce Job		Baseline	21.97	22.56	22.89	0.34
FTE jobs		Baseline	15.00	16.22	15.98	-0.24
Net commuting balance		Baseline	2.44	4.02	5.28	1.26
Residence based employment		Baseline	29.00	29.33	30.06	0.73
Unemployment		Baseline	1.27	2.33	0.78	-1.55
HMA		Labour Force	Baseline	77.42	80.68	78.94
	Total Population	Baseline	156.41	160.40	168.28	7.88
	Working Age Population**	Baseline	88.68	85.97	83.94	-2.03
	Workforce Job	Baseline	69.20	78.97	81.04	2.07
	FTE jobs	Baseline	48.86	53.14	56.42	3.27
	Net commuting balance	Baseline	8.18	-0.64	-0.35	0.29
	Residence based employment	Baseline	75.42	76.22	77.91	1.69
	Unemployment	Baseline	1.99	4.45	1.01	-3.44

Levels ('000s) unless otherwise stated									
Local/Combined	Variable Name	Baseline/ Scenario	2001	2002	2003	2004	2005	2006	2007
West Dorset	Residence based employment	Scenario	46.13	46.59	46.97	47.33	48.06	48.40	49.08
West Dorset	Residence based employment	Baseline	46.13	46.59	46.97	47.33	48.06	48.40	49.08
West Dorset	Workplace based employment	Scenario	40.65	41.41	41.87	42.94	45.67	42.06	46.48
West Dorset	Workplace based employment	Baseline	40.65	41.41	41.87	42.94	45.67	42.06	46.48
West Dorset	FTE jobs	Scenario	33.86	31.59	33.06	35.19	34.95	34.90	34.01
West Dorset	FTE jobs	Baseline	33.86	31.59	33.06	35.19	34.95	34.90	34.01
West Dorset	Labour Force	Scenario	46.90	47.48	47.85	48.28	49.19	49.57	50.50
West Dorset	Labour Force	Baseline	46.90	47.48	47.85	48.28	49.19	49.57	50.50
West Dorset	Population - 16 Plus	Scenario	76.32	77.14	78.23	78.97	79.77	80.66	81.62
West Dorset	Population - 16 Plus	Baseline	76.17	77.12	78.28	78.96	79.77	80.65	81.66
West Dorset	Total Population	Scenario	92.50	93.68	95.06	95.63	96.39	97.09	97.98
West Dorset	Total Population	Baseline	92.53	93.70	95.00	95.65	96.38	97.11	97.96
West Dorset	Working Age Population	Scenario	50.65	51.14	51.85	52.12	52.50	52.95	53.22
West Dorset	Working Age Population	Baseline	50.57	51.12	51.91	52.10	52.49	52.97	53.25
West Dorset	Economic Activity Rate (%) - 16+	Scenario	61.45	61.55	61.16	61.14	61.66	61.45	61.87
West Dorset	Economic Activity Rate (%) - 16+	Baseline	61.57	61.57	61.12	61.15	61.67	61.46	61.84
West Dorset	Economic Activity Rate (%) - Working Age	Scenario	92.60	92.85	92.29	92.64	93.70	93.61	94.90
West Dorset	Economic Activity Rate (%) - Working Age	Baseline	92.75	92.88	92.17	92.67	93.71	93.57	94.84
West Dorset	Unemployment	Scenario	0.76	0.89	0.88	0.95	1.13	1.17	1.42
West Dorset	Unemployment	Baseline	0.76	0.89	0.88	0.95	1.13	1.17	1.42
West Dorset	Unemployment Rate (%)	Scenario	1.63	1.87	1.84	1.97	2.30	2.35	2.82
West Dorset	Unemployment Rate (%)	Baseline	1.63	1.87	1.84	1.97	2.30	2.35	2.82
West Dorset	Workforce Job	Scenario	47.23	48.10	48.64	49.88	50.73	52.32	53.56
West Dorset	Workforce Job	Baseline	47.23	48.10	48.64	49.88	50.73	52.32	53.56
West Dorset	Net out commuting balance	Scenario	5.48	5.19	5.10	4.39	2.39	6.35	2.60
West Dorset	Net out commuting balance	Baseline	5.48	5.19	5.10	4.39	2.39	6.35	2.60

Note: This sheet includes additional data supplied to PBA as part of our work to understand commuting and labour market issues. So some data is drawn from the Labour Force Survey and is not compatible with the normal 'headline' job numbers published by Experian. When comparing any data in this sheet with Oxford or Cambridge Economics job numbers Experian advice 'Workforce Jobs' should be used. The 'headline' job number for the HMA is therefore 13,070 (baseline) and 13,640 (scenario)

Levels ('000s) unless otherwise stated									
Local/Combined	Variable Name	Baseline/ Scenario	2008	2009	2010	2011	2012	2013	2014
West Dorset	Residence based employment	Scenario	48.68	47.11	46.79	46.89	48.02	47.18	47.35
West Dorset	Residence based employment	Baseline	48.68	47.11	46.79	46.89	48.02	47.18	47.34
West Dorset	Workplace based employment	Scenario	49.74	48.37	47.05	51.53	50.43	51.06	50.27
West Dorset	Workplace based employment	Baseline	49.74	48.37	47.05	51.53	50.43	51.06	50.27
West Dorset	FTE jobs	Scenario	35.37	36.64	38.75	36.91	37.95	38.52	39.48
West Dorset	FTE jobs	Baseline	35.37	36.64	38.75	36.91	37.95	38.52	39.48
West Dorset	Labour Force	Scenario	50.09	48.92	48.57	49.01	49.68	48.88	48.73
West Dorset	Labour Force	Baseline	50.09	48.92	48.57	49.01	49.68	48.88	48.63
West Dorset	Population - 16 Plus	Scenario	82.29	82.68	83.19	83.58	83.94	84.67	85.48
West Dorset	Population - 16 Plus	Baseline	82.33	82.66	83.21	83.59	83.87	84.34	84.61
West Dorset	Total Population	Scenario	98.47	98.63	99.03	99.28	99.53	100.37	101.23
West Dorset	Total Population	Baseline	98.45	98.65	99.02	99.27	99.55	100.01	100.26
West Dorset	Working Age Population	Scenario	53.20	53.00	52.95	52.82	52.75	53.48	54.44
West Dorset	Working Age Population	Baseline	53.22	52.98	52.97	52.81	52.68	53.25	53.65
West Dorset	Economic Activity Rate (%) - 16+	Scenario	60.87	59.17	58.39	58.64	59.19	57.73	57.00
West Dorset	Economic Activity Rate (%) - 16+	Baseline	60.84	59.18	58.37	58.63	59.23	57.95	57.48
West Dorset	Economic Activity Rate (%) - Working Age	Scenario	94.15	92.30	91.73	92.79	94.18	91.39	89.50
West Dorset	Economic Activity Rate (%) - Working Age	Baseline	94.11	92.34	91.70	92.80	94.29	91.79	90.65
West Dorset	Unemployment	Scenario	1.41	1.80	1.79	2.12	1.66	1.70	1.38
West Dorset	Unemployment	Baseline	1.41	1.80	1.79	2.12	1.66	1.70	1.29
West Dorset	Unemployment Rate (%)	Scenario	2.81	3.68	3.68	4.33	3.34	3.47	2.83
West Dorset	Unemployment Rate (%)	Baseline	2.81	3.68	3.68	4.33	3.34	3.47	2.66
West Dorset	Workforce Job	Scenario	54.61	55.05	55.73	56.38	56.33	56.90	59.05
West Dorset	Workforce Job	Baseline	54.61	55.05	55.73	56.38	56.33	56.90	59.04
West Dorset	Net out commuting balance	Scenario	-1.06	-1.25	-0.27	-4.64	-2.42	-3.88	-2.93
West Dorset	Net out commuting balance	Baseline	-1.06	-1.25	-0.27	-4.64	-2.42	-3.88	-2.93

Note: This sheet includes additional data supplied to PBA as part of our work to understand commuting and labour market issues. So some data is drawn from the Labour Force Survey and is not compatible with the normal 'headline' job numbers published by Experian. When comparing any data in this sheet with Oxford or Cambridge Economics job numbers Experian advice 'Workforce Jobs' should be used. The 'headline' job number for the HMA is therefore 13,070 (baseline) and 13,640 (scenario)

Levels ('000s) unless otherwise stated									
Local/Combined	Variable Name	Baseline/ Scenario	2015	2016	2017	2018	2019	2020	2021
West Dorset	Residence based employment	Scenario	47.67	47.99	48.27	48.53	48.74	48.91	49.05
West Dorset	Residence based employment	Baseline	47.64	47.92	48.17	48.40	48.59	48.74	48.86
West Dorset	Workplace based employment	Scenario	50.73	51.16	51.52	51.86	52.14	52.36	52.53
West Dorset	Workplace based employment	Baseline	50.70	51.10	51.44	51.76	52.01	52.21	52.37
West Dorset	FTE jobs	Scenario	40.02	40.48	40.88	41.22	41.45	41.66	41.85
West Dorset	FTE jobs	Baseline	39.99	40.43	40.81	41.13	41.35	41.54	41.72
West Dorset	Labour Force	Scenario	49.11	49.46	49.77	50.06	50.36	50.64	50.82
West Dorset	Labour Force	Baseline	48.91	49.22	49.50	49.75	50.02	50.27	50.43
West Dorset	Population - 16 Plus	Scenario	86.30	87.12	87.89	88.69	89.48	90.29	91.14
West Dorset	Population - 16 Plus	Baseline	84.83	85.11	85.36	85.67	86.01	86.39	86.82
West Dorset	Total Population	Scenario	102.12	103.02	103.94	104.88	105.86	106.87	107.90
West Dorset	Total Population	Baseline	100.55	100.90	101.29	101.73	102.20	102.73	103.28
West Dorset	Working Age Population	Scenario	55.40	56.22	56.67	57.36	58.00	59.14	59.59
West Dorset	Working Age Population	Baseline	54.03	54.31	54.26	54.26	54.49	55.23	55.32
West Dorset	Economic Activity Rate (%) - 16+	Scenario	56.91	56.77	56.63	56.44	56.28	56.08	55.76
West Dorset	Economic Activity Rate (%) - 16+	Baseline	57.66	57.83	57.99	58.07	58.16	58.19	58.09
West Dorset	Economic Activity Rate (%) - Working Age	Scenario	88.65	87.96	87.82	87.26	86.83	85.63	85.29
West Dorset	Economic Activity Rate (%) - Working Age	Baseline	90.54	90.62	91.21	91.69	91.79	91.02	91.17
West Dorset	Unemployment	Scenario	1.44	1.47	1.51	1.53	1.62	1.72	1.77
West Dorset	Unemployment	Baseline	1.28	1.30	1.33	1.35	1.43	1.53	1.57
West Dorset	Unemployment Rate (%)	Scenario	2.94	2.97	3.02	3.05	3.21	3.40	3.48
West Dorset	Unemployment Rate (%)	Baseline	2.61	2.63	2.69	2.71	2.86	3.04	3.11
West Dorset	Workforce Job	Scenario	59.65	60.14	60.61	61.03	61.46	61.85	62.22
West Dorset	Workforce Job	Baseline	59.61	60.07	60.50	60.90	61.30	61.67	62.03
West Dorset	Net out commuting balance	Scenario	-3.06	-3.17	-3.26	-3.34	-3.40	-3.44	-3.47
West Dorset	Net out commuting balance	Baseline	-3.06	-3.18	-3.27	-3.36	-3.42	-3.47	-3.50

Note: This sheet includes additional data supplied to PBA as part of our work to understand commuting and labour market issues. So some data is drawn from the Labour Force Survey and is not compatible with the normal 'headline' job numbers published by Experian. When comparing any data in this sheet with Oxford or Cambridge Economics job numbers Experian advice 'Workforce Jobs' should be used. The 'headline' job number for the HMA is therefore 13,070 (baseline) and 13,640 (scenario)

Levels ('000s) unless otherwise stated									
Local/Combined	Variable Name	Baseline/ Scenario	2022	2023	2024	2025	2026	2027	2028
West Dorset	Residence based employment	Scenario	49.19	49.33	49.49	49.65	49.82	49.98	50.16
West Dorset	Residence based employment	Baseline	48.98	49.11	49.25	49.39	49.54	49.69	49.84
West Dorset	Workplace based employment	Scenario	52.68	52.85	53.03	53.23	53.41	53.59	53.78
West Dorset	Workplace based employment	Baseline	52.51	52.66	52.83	53.01	53.17	53.34	53.51
West Dorset	FTE jobs	Scenario	42.04	42.23	42.44	42.67	42.89	43.11	43.34
West Dorset	FTE jobs	Baseline	41.90	42.08	42.28	42.49	42.70	42.91	43.12
West Dorset	Labour Force	Scenario	50.97	51.15	51.33	51.54	51.76	52.01	52.25
West Dorset	Labour Force	Baseline	50.56	50.73	50.89	51.07	51.26	51.43	51.60
West Dorset	Population - 16 Plus	Scenario	92.02	92.99	93.98	94.95	95.87	96.78	97.69
West Dorset	Population - 16 Plus	Baseline	87.29	87.83	88.40	88.93	89.45	89.99	90.53
West Dorset	Total Population	Scenario	108.96	110.04	111.11	112.19	113.24	114.27	115.29
West Dorset	Total Population	Baseline	103.83	104.38	104.94	105.46	105.97	106.46	106.94
West Dorset	Working Age Population	Scenario	59.86	60.09	60.29	60.49	60.81	61.28	62.35
West Dorset	Working Age Population	Baseline	55.26	55.17	55.06	54.94	55.12	55.75	56.23
West Dorset	Economic Activity Rate (%) - 16+	Scenario	55.38	55.01	54.62	54.28	53.99	53.74	53.49
West Dorset	Economic Activity Rate (%) - 16+	Baseline	57.92	57.76	57.57	57.43	57.30	57.16	56.99
West Dorset	Economic Activity Rate (%) - Working Age	Scenario	85.15	85.12	85.15	85.20	85.11	84.88	83.81
West Dorset	Economic Activity Rate (%) - Working Age	Baseline	91.50	91.94	92.42	92.96	93.00	92.26	91.75
West Dorset	Unemployment	Scenario	1.78	1.82	1.85	1.89	1.94	2.03	2.09
West Dorset	Unemployment	Baseline	1.58	1.62	1.64	1.68	1.71	1.74	1.76
West Dorset	Unemployment Rate (%)	Scenario	3.50	3.56	3.60	3.67	3.75	3.89	4.01
West Dorset	Unemployment Rate (%)	Baseline	3.13	3.19	3.22	3.28	3.34	3.39	3.41
West Dorset	Workforce Job	Scenario	62.58	62.94	63.32	63.72	64.10	64.49	64.89
West Dorset	Workforce Job	Baseline	62.37	62.72	63.08	63.45	63.81	64.19	64.56
West Dorset	Net out commuting balance	Scenario	-3.50	-3.52	-3.55	-3.58	-3.59	-3.61	-3.62
West Dorset	Net out commuting balance	Baseline	-3.53	-3.55	-3.58	-3.61	-3.63	-3.65	-3.67

Note: This sheet includes additional data supplied to PBA as part of our work to understand commuting and labour market issues. So some data is drawn from the Labour Force Survey and is not compatible with the normal 'headline' job numbers published by Experian. When comparing any data in this sheet with Oxford or Cambridge Economics job numbers Experian advice 'Workforce Jobs' should be used. The 'headline' job number for the HMA is therefore 13,070 (baseline) and 13,640 (scenario)

Levels ('000s) unless otherwise stated					
Local/Combined	Variable Name	Baseline/ Scenario	2029	2030	2031
West Dorset	Residence based employment	Scenario	50.35	50.55	50.76
West Dorset	Residence based employment	Baseline	50.00	50.17	50.33
West Dorset	Workplace based employment	Scenario	53.99	54.21	54.42
West Dorset	Workplace based employment	Baseline	53.70	53.89	54.07
West Dorset	FTE jobs	Scenario	43.58	43.82	44.06
West Dorset	FTE jobs	Baseline	43.34	43.56	43.77
West Dorset	Labour Force	Scenario	52.47	52.66	52.83
West Dorset	Labour Force	Baseline	51.74	51.88	51.99
West Dorset	Population - 16 Plus	Scenario	98.58	99.47	100.19
West Dorset	Population - 16 Plus	Baseline	91.05	91.56	92.05
West Dorset	Total Population	Scenario	116.31	117.32	118.32
West Dorset	Total Population	Baseline	107.40	107.84	108.27
West Dorset	Working Age Population	Scenario	62.44	62.29	62.05
West Dorset	Working Age Population	Baseline	56.03	55.78	55.45
West Dorset	Economic Activity Rate (%) - 16+	Scenario	53.22	52.94	52.73
West Dorset	Economic Activity Rate (%) - 16+	Baseline	56.82	56.66	56.48
West Dorset	Economic Activity Rate (%) - Working Age	Scenario	84.02	84.55	85.14
West Dorset	Economic Activity Rate (%) - Working Age	Baseline	92.33	93.00	93.77
West Dorset	Unemployment	Scenario	2.11	2.11	2.07
West Dorset	Unemployment	Baseline	1.74	1.71	1.66
West Dorset	Unemployment Rate (%)	Scenario	4.03	4.01	3.92
West Dorset	Unemployment Rate (%)	Baseline	3.35	3.29	3.19
West Dorset	Workforce Job	Scenario	65.30	65.71	66.12
West Dorset	Workforce Job	Baseline	64.94	65.31	65.69
West Dorset	Net out commuting balance	Scenario	-3.64	-3.66	-3.66
West Dorset	Net out commuting balance	Baseline	-3.69	-3.72	-3.74

Note: This sheet includes additional data supplied to PBA as part of our work to understand commuting and labour market issues. So some data is drawn from the Labour Force Survey and is not compatible with the normal 'headline' job numbers published by Experian. When comparing any data in this sheet with Oxford or Cambridge Economics job numbers Experian advice 'Workforce Jobs' should be used. The 'headline' job number for the HMA is therefore 13,070 (baseline) and 13,640 (scenario)

Levels ('000s) unless otherwise stated									
Local/Combined	Variable Name	Baseline/ Scenario	2001	2002	2003	2004	2005	2006	2007
Weymouth and Portland	Residence based employment	Scenario	29.09	29.75	30.31	30.83	30.45	31.61	32.94
Weymouth and Portland	Residence based employment	Baseline	29.09	29.75	30.31	30.83	30.45	31.61	32.94
Weymouth and Portland	Workplace based employment	Scenario	26.55	26.88	27.17	27.44	26.64	26.42	27.26
Weymouth and Portland	Workplace based employment	Baseline	26.55	26.88	27.17	27.44	26.64	26.42	27.26
Weymouth and Portland	FTE jobs	Scenario	15.00	14.64	14.68	15.42	14.28	13.69	15.32
Weymouth and Portland	FTE jobs	Baseline	15.00	14.64	14.68	15.42	14.28	13.69	15.32
Weymouth and Portland	Labour Force	Scenario	30.37	31.13	31.54	32.02	31.63	32.93	34.19
Weymouth and Portland	Labour Force	Baseline	30.37	31.13	31.54	32.02	31.63	32.93	34.19
Weymouth and Portland	Population - 16 Plus	Scenario	52.11	52.57	52.85	52.91	53.21	53.49	53.81
Weymouth and Portland	Population - 16 Plus	Baseline	52.00	52.60	52.88	52.88	53.22	53.48	53.83
Weymouth and Portland	Total Population	Scenario	63.76	64.48	64.71	64.52	64.79	64.80	64.99
Weymouth and Portland	Total Population	Baseline	63.78	64.45	64.68	64.56	64.76	64.81	64.98
Weymouth and Portland	Working Age Population	Scenario	38.03	38.41	38.54	38.44	38.57	38.67	38.73
Weymouth and Portland	Working Age Population	Baseline	37.95	38.45	38.57	38.40	38.57	38.68	38.76
Weymouth and Portland	Economic Activity Rate (%) - 16+	Scenario	58.29	59.22	59.67	60.51	59.44	61.56	63.53
Weymouth and Portland	Economic Activity Rate (%) - 16+	Baseline	58.41	59.17	59.64	60.55	59.43	61.57	63.51
Weymouth and Portland	Economic Activity Rate (%) - Working Age	Scenario	79.86	81.04	81.83	83.30	82.02	85.15	88.27
Weymouth and Portland	Economic Activity Rate (%) - Working Age	Baseline	80.03	80.95	81.76	83.37	82.01	85.14	88.21
Weymouth and Portland	Unemployment	Scenario	1.29	1.37	1.23	1.19	1.18	1.32	1.24
Weymouth and Portland	Unemployment	Baseline	1.29	1.37	1.23	1.19	1.18	1.32	1.24
Weymouth and Portland	Unemployment Rate (%)	Scenario	4.23	4.41	3.90	3.72	3.74	4.01	3.63
Weymouth and Portland	Unemployment Rate (%)	Baseline	4.23	4.41	3.90	3.72	3.74	4.01	3.63
Weymouth and Portland	Workforce Job	Scenario	21.98	22.25	22.48	22.71	22.55	22.75	23.02
Weymouth and Portland	Workforce Job	Baseline	21.98	22.25	22.48	22.71	22.55	22.75	23.02
Weymouth and Portland	Net out commuting balance	Scenario	2.53	2.87	3.14	3.39	3.81	5.19	5.69
Weymouth and Portland	Net out commuting balance	Baseline	2.53	2.87	3.14	3.39	3.81	5.19	5.69

Note: This sheet includes additional data supplied to PBA as part of our work to understand commuting and labour market issues. So some data is drawn from the Labour Force Survey and is not compatible with the normal 'headline' job numbers published by Experian. When comparing any data in this sheet with Oxford or Cambridge Economics job numbers Experian advice 'Workforce Jobs' should be used. The 'headline' job number for the HMA is therefore 13,070 (baseline) and 13,640 (scenario)

Levels ('000s) unless otherwise stated									
Local/Combined	Variable Name	Baseline/ Scenario	2008	2009	2010	2011	2012	2013	2014
Weymouth and Portland	Residence based employment	Scenario	32.53	30.75	30.49	29.33	28.41	29.41	31.09
Weymouth and Portland	Residence based employment	Baseline	32.53	30.75	30.49	29.33	28.41	29.41	31.08
Weymouth and Portland	Workplace based employment	Scenario	26.47	25.53	23.90	25.30	24.65	24.74	24.00
Weymouth and Portland	Workplace based employment	Baseline	26.47	25.53	23.90	25.30	24.65	24.74	24.00
Weymouth and Portland	FTE jobs	Scenario	15.73	15.22	15.43	16.21	14.81	15.06	15.49
Weymouth and Portland	FTE jobs	Baseline	15.73	15.22	15.43	16.21	14.81	15.06	15.49
Weymouth and Portland	Labour Force	Scenario	33.89	32.74	32.50	31.67	30.34	31.64	32.79
Weymouth and Portland	Labour Force	Baseline	33.89	32.74	32.50	31.67	30.34	31.64	32.76
Weymouth and Portland	Population - 16 Plus	Scenario	54.01	54.13	54.17	54.27	54.31	54.52	54.72
Weymouth and Portland	Population - 16 Plus	Baseline	54.02	54.14	54.16	54.28	54.28	54.39	54.43
Weymouth and Portland	Total Population	Scenario	65.04	65.05	65.03	65.14	65.03	65.22	65.43
Weymouth and Portland	Total Population	Baseline	65.04	65.04	65.04	65.12	65.05	65.12	65.13
Weymouth and Portland	Working Age Population	Scenario	38.60	38.44	38.19	37.99	37.80	38.06	38.46
Weymouth and Portland	Working Age Population	Baseline	38.60	38.45	38.18	37.99	37.75	37.85	38.01
Weymouth and Portland	Economic Activity Rate (%) - 16+	Scenario	62.74	60.49	59.99	58.36	55.86	58.04	59.91
Weymouth and Portland	Economic Activity Rate (%) - 16+	Baseline	62.73	60.48	60.00	58.35	55.89	58.18	60.19
Weymouth and Portland	Economic Activity Rate (%) - Working Age	Scenario	87.80	85.17	85.09	83.36	80.27	83.13	85.24
Weymouth and Portland	Economic Activity Rate (%) - Working Age	Baseline	87.80	85.15	85.11	83.35	80.37	83.60	86.19
Weymouth and Portland	Unemployment	Scenario	1.36	1.99	2.01	2.34	1.92	2.23	1.70
Weymouth and Portland	Unemployment	Baseline	1.36	1.99	2.01	2.34	1.92	2.23	1.68
Weymouth and Portland	Unemployment Rate (%)	Scenario	4.01	6.08	6.18	7.38	6.34	7.04	5.19
Weymouth and Portland	Unemployment Rate (%)	Baseline	4.01	6.08	6.18	7.38	6.34	7.04	5.12
Weymouth and Portland	Workforce Job	Scenario	23.00	23.08	22.79	22.55	22.01	22.33	23.29
Weymouth and Portland	Workforce Job	Baseline	23.00	23.08	22.79	22.55	22.01	22.32	23.29
Weymouth and Portland	Net out commuting balance	Scenario	6.06	5.22	6.59	4.03	3.77	4.68	7.08
Weymouth and Portland	Net out commuting balance	Baseline	6.06	5.22	6.59	4.03	3.77	4.68	7.08

Note: This sheet includes additional data supplied to PBA as part of our work to understand commuting and labour market issues. So some data is drawn from the Labour Force Survey and is not compatible with the normal 'headline' job numbers published by Experian. When comparing any data in this sheet with Oxford or Cambridge Economics job numbers Experian advice 'Workforce Jobs' should be used. The 'headline' job number for the HMA is therefore 13,070 (baseline) and 13,640 (scenario)

Levels ('000s) unless otherwise stated									
Local/Combined	Variable Name	Baseline/ Scenario	2015	2016	2017	2018	2019	2020	2021
Weymouth and Portland	Residence based employment	Scenario	31.46	31.79	32.07	32.32	32.52	32.67	32.78
Weymouth and Portland	Residence based employment	Baseline	31.45	31.77	32.03	32.28	32.47	32.61	32.71
Weymouth and Portland	Workplace based employment	Scenario	24.32	24.59	24.81	25.01	25.17	25.29	25.38
Weymouth and Portland	Workplace based employment	Baseline	24.31	24.57	24.77	24.97	25.11	25.23	25.31
Weymouth and Portland	FTE jobs	Scenario	15.74	15.94	16.11	16.25	16.34	16.42	16.48
Weymouth and Portland	FTE jobs	Baseline	15.74	15.93	16.09	16.22	16.31	16.38	16.44
Weymouth and Portland	Labour Force	Scenario	33.05	33.33	33.57	33.80	33.97	34.11	34.22
Weymouth and Portland	Labour Force	Baseline	32.98	33.24	33.47	33.69	33.85	33.98	34.08
Weymouth and Portland	Population - 16 Plus	Scenario	54.93	55.09	55.24	55.40	55.57	55.73	55.89
Weymouth and Portland	Population - 16 Plus	Baseline	54.49	54.52	54.55	54.58	54.65	54.73	54.81
Weymouth and Portland	Total Population	Scenario	65.65	65.87	66.09	66.33	66.56	66.81	67.07
Weymouth and Portland	Total Population	Baseline	65.15	65.18	65.23	65.28	65.35	65.44	65.55
Weymouth and Portland	Working Age Population	Scenario	38.87	39.16	39.24	39.46	39.69	40.14	40.16
Weymouth and Portland	Working Age Population	Baseline	38.21	38.29	38.21	38.11	38.17	38.48	38.37
Weymouth and Portland	Economic Activity Rate (%) - 16+	Scenario	60.15	60.49	60.78	61.01	61.13	61.21	61.23
Weymouth and Portland	Economic Activity Rate (%) - 16+	Baseline	60.52	60.97	61.37	61.72	61.94	62.09	62.18
Weymouth and Portland	Economic Activity Rate (%) - Working Age	Scenario	85.02	85.12	85.55	85.65	85.59	84.98	85.21
Weymouth and Portland	Economic Activity Rate (%) - Working Age	Baseline	86.32	86.82	87.61	88.39	88.68	88.31	88.82
Weymouth and Portland	Unemployment	Scenario	1.59	1.54	1.51	1.48	1.45	1.44	1.44
Weymouth and Portland	Unemployment	Baseline	1.53	1.48	1.44	1.41	1.39	1.38	1.37
Weymouth and Portland	Unemployment Rate (%)	Scenario	4.81	4.61	4.48	4.37	4.28	4.23	4.22
Weymouth and Portland	Unemployment Rate (%)	Baseline	4.64	4.44	4.30	4.18	4.09	4.05	4.03
Weymouth and Portland	Workforce Job	Scenario	23.62	23.88	24.11	24.32	24.51	24.68	24.84
Weymouth and Portland	Workforce Job	Baseline	23.61	23.86	24.08	24.27	24.46	24.62	24.77
Weymouth and Portland	Net out commuting balance	Scenario	7.14	7.20	7.26	7.31	7.35	7.38	7.40
Weymouth and Portland	Net out commuting balance	Baseline	7.14	7.20	7.26	7.31	7.35	7.38	7.40

Note: This sheet includes additional data supplied to PBA as part of our work to understand commuting and labour market issues. So some data is drawn from the Labour Force Survey and is not compatible with the normal 'headline' job numbers published by Experian. When comparing any data in this sheet with Oxford or Cambridge Economics job numbers Experian advice 'Workforce Jobs' should be used. The 'headline' job number for the HMA is therefore 13,070 (baseline) and 13,640 (scenario)

Levels ('000s) unless otherwise stated									
Local/Combined	Variable Name	Baseline/ Scenario	2022	2023	2024	2025	2026	2027	2028
Weymouth and Portland	Residence based employment	Scenario	32.88	33.00	33.11	33.23	33.35	33.46	33.58
Weymouth and Portland	Residence based employment	Baseline	32.81	32.92	33.03	33.14	33.25	33.36	33.47
Weymouth and Portland	Workplace based employment	Scenario	25.47	25.56	25.65	25.75	25.84	25.93	26.03
Weymouth and Portland	Workplace based employment	Baseline	25.39	25.48	25.56	25.65	25.74	25.83	25.91
Weymouth and Portland	FTE jobs	Scenario	16.55	16.61	16.68	16.76	16.83	16.90	16.98
Weymouth and Portland	FTE jobs	Baseline	16.50	16.56	16.63	16.70	16.77	16.83	16.90
Weymouth and Portland	Labour Force	Scenario	34.32	34.40	34.48	34.59	34.71	34.82	34.93
Weymouth and Portland	Labour Force	Baseline	34.17	34.25	34.32	34.42	34.53	34.64	34.74
Weymouth and Portland	Population - 16 Plus	Scenario	56.08	56.30	56.51	56.73	56.97	57.23	57.45
Weymouth and Portland	Population - 16 Plus	Baseline	54.92	55.07	55.23	55.39	55.57	55.76	55.95
Weymouth and Portland	Total Population	Scenario	67.33	67.59	67.85	68.10	68.35	68.59	68.80
Weymouth and Portland	Total Population	Baseline	65.64	65.75	65.86	65.98	66.10	66.21	66.34
Weymouth and Portland	Working Age Population	Scenario	40.12	40.05	39.94	39.89	39.91	40.08	40.52
Weymouth and Portland	Working Age Population	Baseline	38.20	38.02	37.80	37.64	37.63	37.91	38.12
Weymouth and Portland	Economic Activity Rate (%) - 16+	Scenario	61.19	61.10	61.01	60.97	60.92	60.85	60.81
Weymouth and Portland	Economic Activity Rate (%) - 16+	Baseline	62.23	62.19	62.13	62.14	62.14	62.12	62.10
Weymouth and Portland	Economic Activity Rate (%) - Working Age	Scenario	85.54	85.88	86.33	86.72	86.97	86.87	86.20
Weymouth and Portland	Economic Activity Rate (%) - Working Age	Baseline	89.47	90.08	90.78	91.44	91.77	91.36	91.13
Weymouth and Portland	Unemployment	Scenario	1.43	1.40	1.36	1.36	1.36	1.36	1.36
Weymouth and Portland	Unemployment	Baseline	1.36	1.33	1.29	1.28	1.28	1.28	1.28
Weymouth and Portland	Unemployment Rate (%)	Scenario	4.17	4.07	3.96	3.93	3.92	3.90	3.88
Weymouth and Portland	Unemployment Rate (%)	Baseline	3.98	3.88	3.76	3.72	3.71	3.69	3.67
Weymouth and Portland	Workforce Job	Scenario	25.00	25.15	25.31	25.47	25.63	25.79	25.95
Weymouth and Portland	Workforce Job	Baseline	24.92	25.07	25.22	25.37	25.53	25.68	25.84
Weymouth and Portland	Net out commuting balance	Scenario	7.42	7.44	7.46	7.48	7.51	7.53	7.55
Weymouth and Portland	Net out commuting balance	Baseline	7.42	7.44	7.46	7.49	7.51	7.53	7.55

Note: This sheet includes additional data supplied to PBA as part of our work to understand commuting and labour market issues. So some data is drawn from the Labour Force Survey and is not compatible with the normal 'headline' job numbers published by Experian. When comparing any data in this sheet with Oxford or Cambridge Economics job numbers Experian advice 'Workforce Jobs' should be used. The 'headline' job number for the HMA is therefore 13,070 (baseline) and 13,640 (scenario)

Levels ('000s) unless otherwise stated					
Local/Combined	Variable Name	Baseline/ Scenario	2029	2030	2031
Weymouth and Portland	Residence based employment	Scenario	33.70	33.82	33.94
Weymouth and Portland	Residence based employment	Baseline	33.58	33.70	33.82
Weymouth and Portland	Workplace based employment	Scenario	26.13	26.23	26.34
Weymouth and Portland	Workplace based employment	Baseline	26.01	26.11	26.21
Weymouth and Portland	FTE jobs	Scenario	17.06	17.13	17.21
Weymouth and Portland	FTE jobs	Baseline	16.98	17.05	17.12
Weymouth and Portland	Labour Force	Scenario	35.01	35.10	35.23
Weymouth and Portland	Labour Force	Baseline	34.86	34.98	35.10
Weymouth and Portland	Population - 16 Plus	Scenario	57.64	57.84	58.00
Weymouth and Portland	Population - 16 Plus	Baseline	56.14	56.33	56.51
Weymouth and Portland	Total Population	Scenario	69.01	69.22	69.42
Weymouth and Portland	Total Population	Baseline	66.47	66.60	66.72
Weymouth and Portland	Working Age Population	Scenario	40.47	40.31	40.13
Weymouth and Portland	Working Age Population	Baseline	37.94	37.74	37.50
Weymouth and Portland	Economic Activity Rate (%) - 16+	Scenario	60.74	60.68	60.74
Weymouth and Portland	Economic Activity Rate (%) - 16+	Baseline	62.09	62.09	62.11
Weymouth and Portland	Economic Activity Rate (%) - Working Age	Scenario	86.51	87.07	87.78
Weymouth and Portland	Economic Activity Rate (%) - Working Age	Baseline	91.88	92.67	93.60
Weymouth and Portland	Unemployment	Scenario	1.31	1.28	1.29
Weymouth and Portland	Unemployment	Baseline	1.28	1.28	1.28
Weymouth and Portland	Unemployment Rate (%)	Scenario	3.75	3.65	3.66
Weymouth and Portland	Unemployment Rate (%)	Baseline	3.66	3.65	3.64
Weymouth and Portland	Workforce Job	Scenario	26.12	26.28	26.45
Weymouth and Portland	Workforce Job	Baseline	25.99	26.15	26.31
Weymouth and Portland	Net out commuting balance	Scenario	7.57	7.59	7.60
Weymouth and Portland	Net out commuting balance	Baseline	7.57	7.60	7.62

Note: This sheet includes additional data supplied to PBA as part of our work to understand commuting and labour market issues. So some data is drawn from the Labour Force Survey and is not compatible with the normal 'headline' job numbers published by Experian. When comparing any data in this sheet with Oxford or Cambridge Economics job numbers Experian advice 'Workforce Jobs' should be used. The 'headline' job number for the HMA is therefore 13,070 (baseline) and 13,640 (scenario)

Commuting Flows - Summary (Net)

	Total Workplaces	Total Residents	Net Commuting
West Dorset	40,214	33,327 -	6,887
Weymouth & Portland	15,926	24,239	8,313
Total W. Dorset and Weymouth & Portland	56,140	57,566	1,426

Commuting Flows - Main flows (Net)

HMA	Net
Bournemouth	39
East Dorset	145
New Forest	114
North Dorset	405
Other	-1684
Poole	-456
Purbeck	61
South Somerset	388
Wiltshire	-438
Total	-1426

Weymouth & Portland	Net
Commute From West Dorset	-6163
Bournemouth	-68
East Dorset	-51
New Forest	1
North Dorset	-118
Other	-395
Poole	-316
Purbeck	-869
Wiltshire	40
South Somerset	-374
Total	-8313

West Dorset	Net
Commute From Weymouth	6163
Bournemouth	107
East Dorset	196
New Forest	113
North Dorset	523
Other	-1289
Poole	-140
Purbeck	930
South Somerset	333
Wiltshire	-49
Total	6887

Commuting into the HMA (Gross Flows)

There are 56,140 workplace jobs in the HMA

45,288 residents live and work in the HMA (81% of workplace jobs)

10,852 people work in the Borough but live outside the HMA (19% of workplace jobs)

HMA (Weymouth and Portland)	Workplace Jobs	%
Live and work in the HMA	45,288	81%
Commute in Fom Elsewhere	10,852	19%
Bournemouth	415	0.7%
East Dorset	488	0.9%
New Forest	331	0.6%
North Dorset	1,462	2.6%
Other	2,438	4.3%
Poole	648	1.2%
Purbeck	1,109	2.0%
South Somerset	3,783	6.7%
Wiltshire	178	0.3%
Total	56,140	100

Commuting out of the HMA (Gross Flows)

There are 57,565 resident workers in the HMA

45,288 residents live and work in the HMA (79% of resident workers)

12,277 people live in the HMA but work outside the HMA (21% of resident workers)

HMA (Weymouth and Portland)	Workplace Jobs	%
Live and work in the HMA	45,288	79%
Commute to Elsewhere	12,278	21%
Bournemouth	376	0.7%
East Dorset	343	0.6%
New Forest	217	0.4%
North Dorset	1,057	1.8%
Other	4,122	7.2%
Poole	1,104	1.9%
Purbeck	1,048	1.8%
South Somerset	3,395	5.9%
Wiltshire	616	1.1%
Total	57,566	100

Commuting into Weymouth & Portland

There are 15,926 workplace jobs in Weymouth and Portland
 12,519 residents live and work in the Borough (78% of workplace jobs)
 14,668 people work in the Borough and live in the HMA (92% of workplace jobs)
 1258 people work in the Borough but live outside the HMA (8% of workplace jobs)

Weymouth & Portland	Workplace Jobs	%
Live in the HMA	14,668	92%
Live Weymouth	12,519	79%
Commute From West Dorset	2,149	13%
Commute Fom Elsewhere	1,258	8%
[commute from] Bournemouth	77	0.5%
East Dorset	76	0.5%
New Forest	136	0.9%
North Dorset	93	0.6%
Other	490	3.1%
Poole	110	0.7%
Purbeck	145	0.9%
Wiltshire	58	0.4%
South Somerset	73	0.5%
Total	15,926	100

Commuting From Weymouth & Portland

There are 24,238 working residents of Weymouth and Portland
 12,519 residents live and work in the Borough (52% of working residents)
 20,831 residents live in the Borough and work in the HMA (86% of working residents)
 3,407 residents live in the Borough but work outside the HMA (14% of working residents)

Weymouth & Portland	Working Residents	%
Work in the HMA	20,831	86%
Work in Weymouth	12,519	52%
Commute To West Dorset	8,312	34%
Commute To Elsewhere	3,408	14%
[commute to] Bournemouth	145	0.6%
East Dorset	127	0.5%
New Forest	135	0.6%
North Dorset	211	0.9%
Other	885	3.7%
Poole	426	1.8%
Purbeck	1,014	4.2%
Wiltshire	18	0.1%
South Somerset	447	1.8%
Total	24,239	100

Commuting into West Dorset

There are 40,214 workplace jobs in West Dorset

22,308 residents live and work in the Borough (55% of workplace jobs)

30,620 people work in the Borough and live in the HMA (76% of workplace jobs)

9,594 people work in the Borough but live outside the HMA (23% of workplace jobs)

West Dorset	Workplace Jobs	%
Live in the HMA	30,620	76%
Live West Dorset	22,308	55%
Commute From Weymouth	8,312	21%
Commute Fom Elsewhere	9,594	24%
Bournemouth	338	0.8%
East Dorset	412	1.0%
New Forest	195	0.5%
North Dorset	1,369	3.4%
Other	1,948	4.8%
Poole	538	1.3%
Purbeck	964	2.4%
South Somerset	3,710	9.2%
Wiltshire	120	0.3%
Total	40,214	100

Commuting From West Dorset

There are 33,327 working residents of Weymouth and Portland

22,308 residents live and work in the Borough (67% of working residents)

24,457 residents live in the Borough and work in the HMA (73% of working residents)

8,870 residents live in the Borough but work outside the HMA (27% of working residents)

West Dorset	Working Residents	%
Work in the HMA	24,457	73%
Work in West Dorset	22,308	67%
Commute To Weymouth	2,149	6%
Commute To Elsewhere	8,870	27%
Bournemouth	231	0.7%
East Dorset	216	0.6%
New Forest	82	0.2%
North Dorset	846	2.5%
Other	3,237	9.7%
Poole	678	2.0%
Purbeck	34	0.1%
South Somerset	3,377	10.1%
Wiltshire	169	0.5%
Total	33,327	100

Job Density - Time Series

The ONS publish 'Job Density Data' to show how commuting patterns change over time.

A ratio of 1 suggests one job for each person of working age. The national average, and that of the SW is 0.8 (i.e. 0.8 jobs for each person aged 16 - pension age).

ONS Crown Copyright Reserved [from Nomis on 6 November 2014]

Date	uacounty09: Dorset	ualad09: West Dorset	ualad09: Weymouth and Portland	country: England	gor: South West
2000	0.77	0.91	0.61	0.80	0.81
2001	0.76	0.92	0.54	0.80	0.82
2002	0.76	0.94	0.58	0.80	0.83
2003	0.76	0.84	0.52	0.80	0.83
2004	0.73	0.85	0.53	0.80	0.83
2005	0.75	0.90	0.52	0.81	0.82
2006	0.76	0.94	0.54	0.79	0.82
2007	0.76	0.95	0.55	0.80	0.82
2008	0.79	0.97	0.60	0.79	0.81
2009	0.81	1.03	0.58	0.77	0.82
2010	0.80	0.99	0.59	0.77	0.82
2011	0.80	0.99	0.57	0.78	0.82
2012	0.81	1.01	0.55	0.79	0.81

Additional Information from PBA Regarding Technical Assumptions/Data - November 2014. Turley EA Rates.

Economic Activity Rates (as described in the 'Assumptions note - Weymouth - 13.11.2013.docx')

		2011	2012	2013	2014	2015	2016	2017	2018	2019	2020
Male	16-19	50.3%	50.3%	50.3%	50.3%	50.3%	50.3%	50.3%	50.3%	50.3%	50.3%
Male	20-24	81.1%	81.1%	81.1%	81.1%	81.1%	81.1%	81.1%	81.1%	81.1%	81.1%
Male	25-29	90.0%	90.0%	90.0%	90.0%	90.0%	90.0%	90.0%	90.0%	90.0%	90.0%
Male	30-34	91.3%	91.3%	91.3%	91.3%	91.3%	91.3%	91.3%	91.3%	91.3%	91.3%
Male	35-39	90.7%	90.7%	90.7%	90.7%	90.7%	90.7%	90.7%	90.7%	90.7%	90.7%
Male	40-44	89.0%	89.0%	89.0%	89.0%	89.0%	89.0%	89.0%	89.0%	89.0%	89.0%
Male	45-49	86.1%	86.1%	86.1%	86.1%	86.1%	86.1%	86.1%	86.1%	86.1%	86.1%
Male	50-54	89.1%	89.1%	89.1%	89.1%	89.1%	89.1%	89.1%	89.1%	89.1%	89.1%
Male	55-59	71.2%	71.2%	71.2%	71.2%	71.2%	71.2%	71.2%	71.2%	71.2%	71.2%
Male	60-64	41.1%	41.3%	41.5%	41.7%	42.0%	42.2%	42.4%	42.7%	42.9%	43.1%
Male	65-69	10.9%	11.0%	11.1%	11.3%	11.4%	11.5%	11.6%	11.7%	11.9%	12.0%
Male	70-74	5.5%	5.5%	5.5%	5.5%	5.5%	5.5%	5.5%	5.5%	5.5%	5.5%

Edge Ratio 2020/2011	PBA Ratio 2020/2011
1.00	16-17 0.87
1.00	18-24 0.99
1.00	0.99
1.00	0.99
1.00	0.99
1.00	0.99
1.00	1.00
1.00	1.01
1.00	1.02
1.05	1.06
1.10	1.10
1.00	0.93

Female	16-19	52.2%	52.2%	52.2%	52.2%	52.2%	52.2%	52.2%	52.2%	52.2%	52.2%
Female	20-24	64.7%	64.7%	64.7%	64.7%	64.7%	64.7%	64.7%	64.7%	64.7%	64.7%
Female	25-29	79.9%	79.9%	79.9%	79.9%	79.9%	79.9%	79.9%	79.9%	79.9%	79.9%
Female	30-34	79.9%	79.9%	79.9%	79.9%	79.9%	79.9%	79.9%	79.9%	79.9%	79.9%
Female	35-39	80.2%	80.2%	80.2%	80.2%	80.2%	80.2%	80.2%	80.2%	80.2%	80.2%
Female	40-44	80.8%	80.8%	80.8%	80.8%	80.8%	80.8%	80.8%	80.8%	80.8%	80.8%
Female	45-49	79.1%	79.1%	79.1%	79.1%	79.1%	79.1%	79.1%	79.1%	79.1%	79.1%
Female	50-54	76.7%	76.7%	76.7%	76.7%	76.7%	76.7%	76.7%	76.7%	76.7%	76.7%
Female	55-59	54.1%	54.1%	54.1%	54.1%	54.1%	54.1%	54.1%	54.1%	54.1%	54.1%
Female	60-64	21.6%	22.6%	23.5%	24.5%	25.4%	26.4%	27.4%	28.3%	29.3%	30.2%
Female	65-69	4.7%	4.8%	4.9%	5.0%	5.1%	5.2%	5.3%	5.4%	5.5%	5.6%
Female	70-74	2.0%	2.0%	2.0%	2.0%	2.0%	2.0%	2.0%	2.0%	2.0%	2.0%

1.00	16-17 0.91
1.00	18-24 1.00
1.00	1.02
1.00	1.02
1.00	1.01
1.00	1.00
1.00	1.01
1.00	1.05
1.00	1.07
1.40	1.27
1.20	1.09
1.00	1.00