

# Designated Neighbourhood Areas in Dorset, 11/03/2025

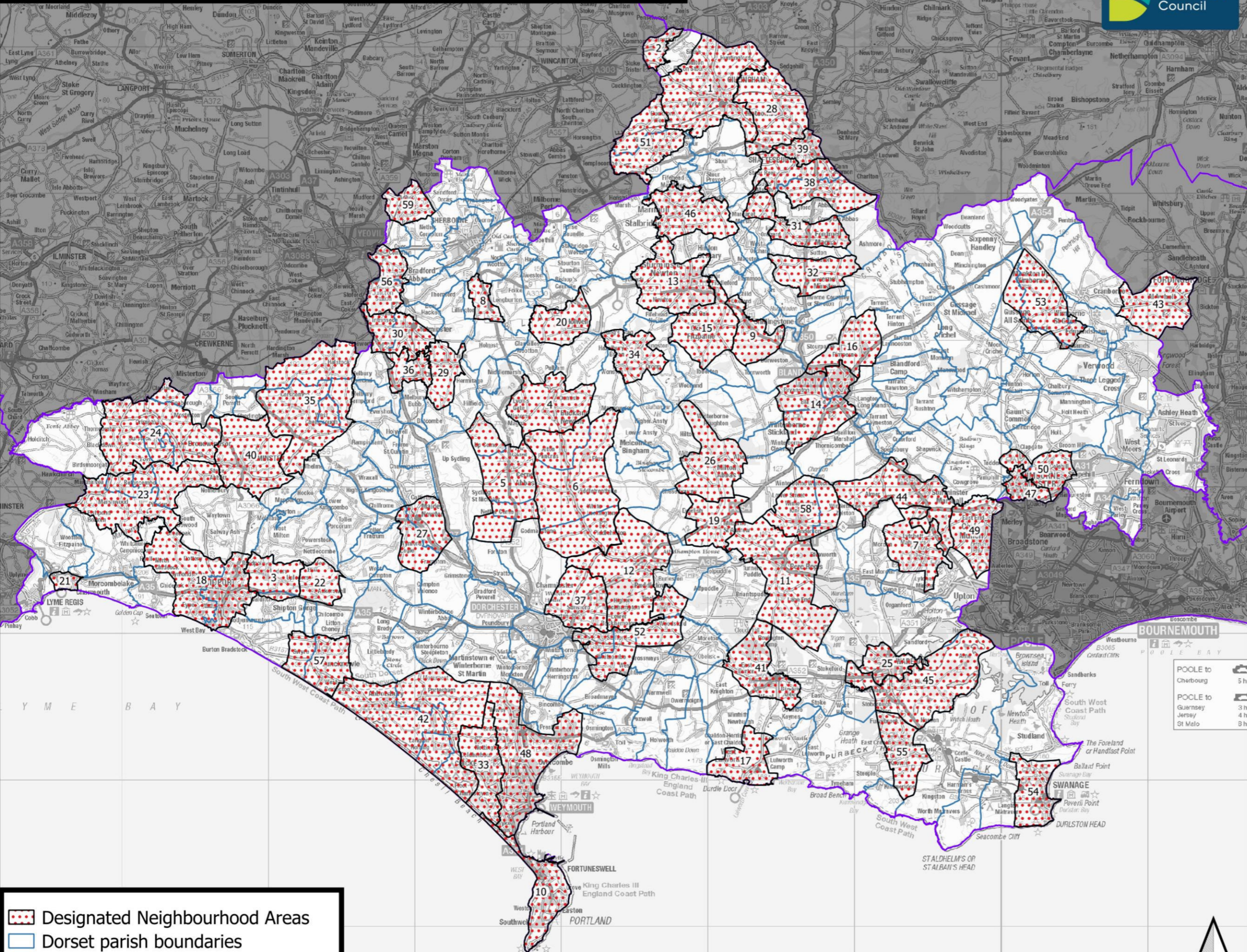

- 1 Gillingham
- 2 Bourton
- 3 Lodres
- 4 Buckland Newton
- 5 Cerne Valley
- 6 Piddle Valley
- 7 Lytchett Matravers
- 8 Longburton (Cam Vale)
- 9 Shillingstone
- 10 Portland
- 11 Bere Regis
- 12 Puddletown
- 13 Sturminster Newton
- 14 Blandford +
- 15 Okeford Fitzpaine
- 16 Pimperne
- 17 West Lulworth
- 18 Bridport Area
- 19 Milborne St Andrew
- 20 Holwell
- 21 Charmouth
- 22 Askerswell
- 23 Upper Marshwood Vale
- 24 Broadwindsor
- 25 Wareham
- 26 Milton Abbas
- 27 Maiden Newton & Frome Vauchurch
- 28 Motcombe
- 29 Leigh
- 30 Yetminster & Ryme Intrinseca
- 31 Fontmell Magna
- 32 Iwerne Minster
- 33 Chickerell
- 34 Hazelbury Bryan
- 35 Corscombe, Halstock & District
- 36 Chetnole & Stockwood
- 37 Stinsford
- 38 Melbury Abbas & Cann
- 39 Shaftesbury
- 40 Beaminster
- 41 Wool
- 42 Chesil Bank
- 43 Alderholt
- 44 Sturminster Marshall
- 45 Arne
- 46 Marnhull
- 47 Wimborne Minster
- 48 Weymouth
- 49 Corfe Mullen
- 50 Colehill
- 51 Buckhorn Weston & Kington Magna
- 52 Knightsford
- 53 Wimborne St Giles
- 54 Swanage
- 55 Church Knowle
- 56 Bradford Abbas & Clifton Maybank
- 57 Puncknowle & Swyre
- 58 Lower Winterborne
- 59 Trent

Designated Neighbourhood Areas  
 Dorset parish boundaries  
 County boundaries

© Crown copyright [and database rights] 2025 AC0000830671. Use of this data is subject to terms and conditions.

